Извилистые пути витой пары

[Извилистые пути витой пары]

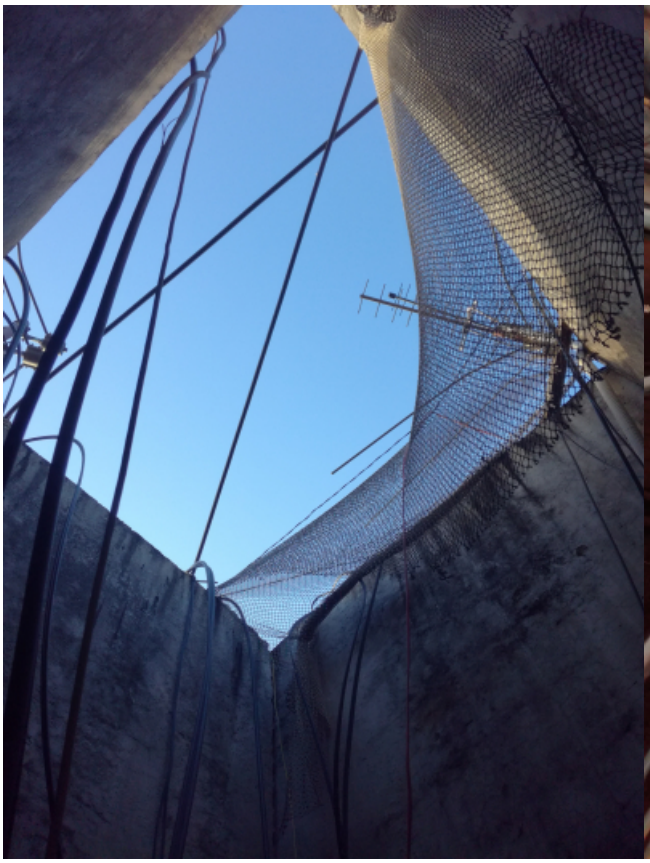

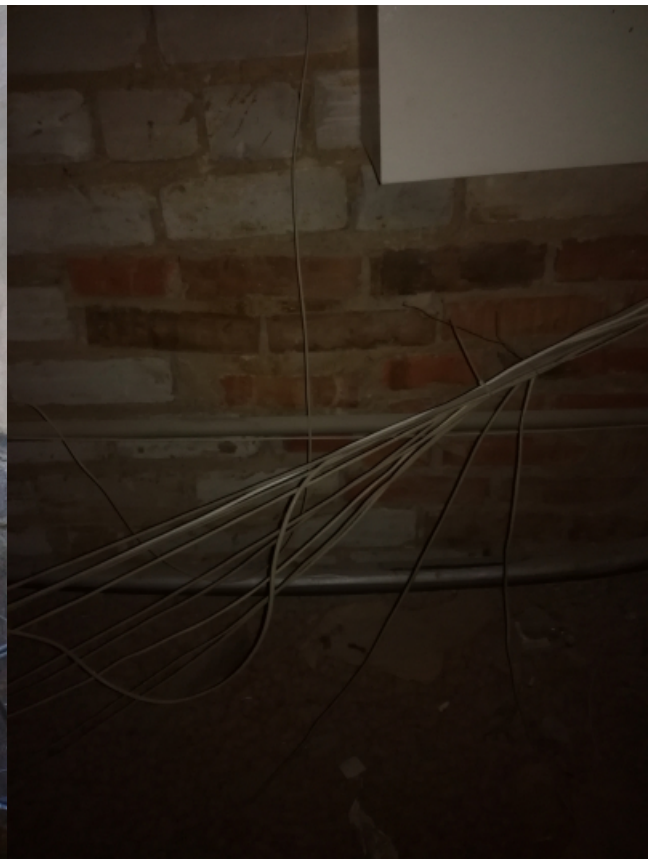

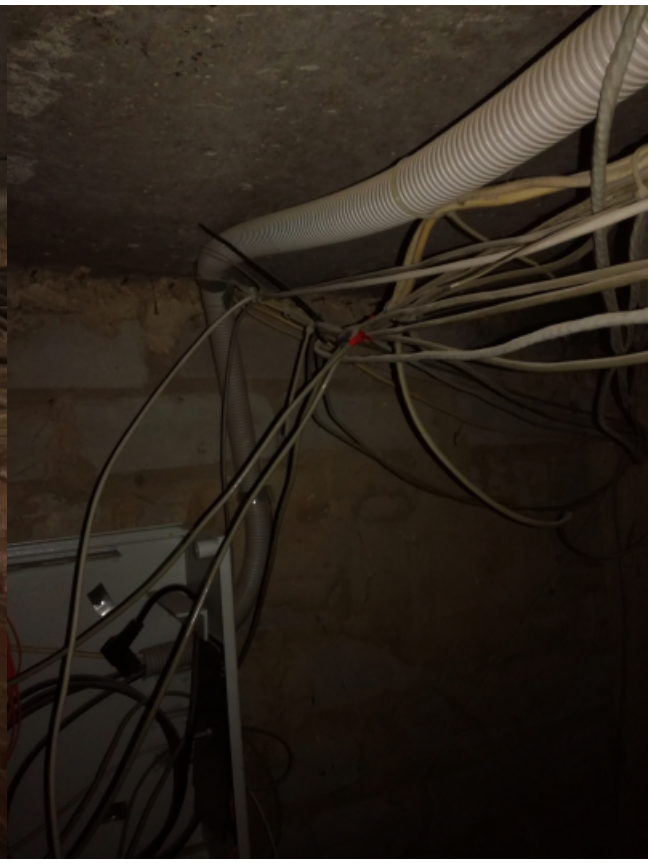

[Извилистые пути витой пары]