Моцион по крышам

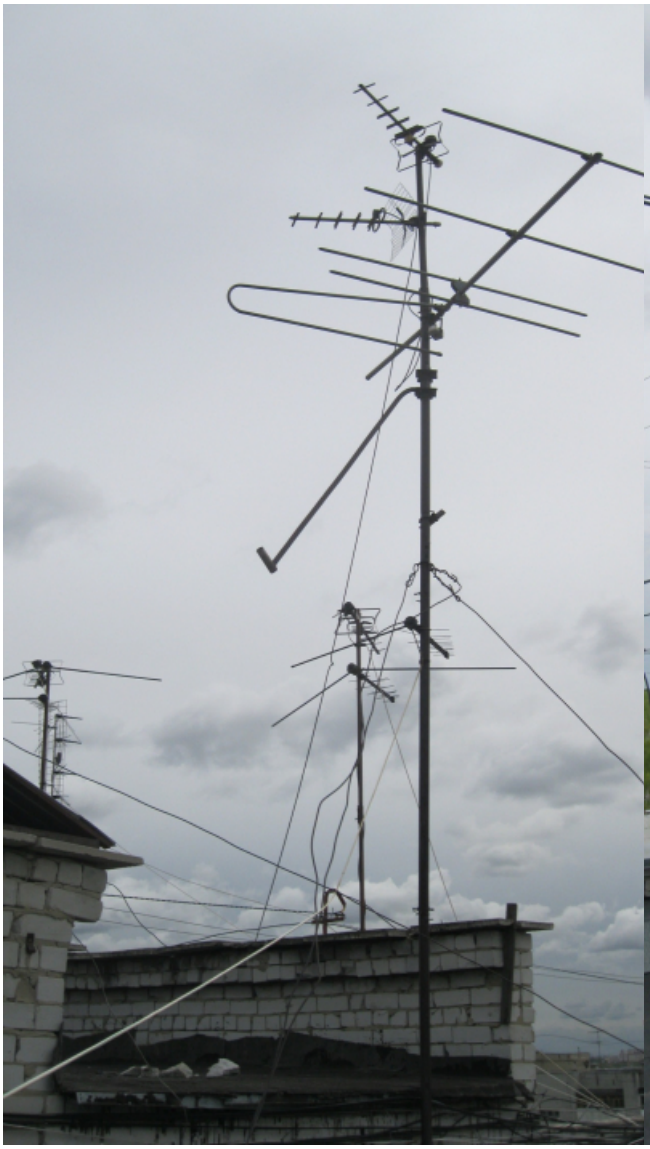

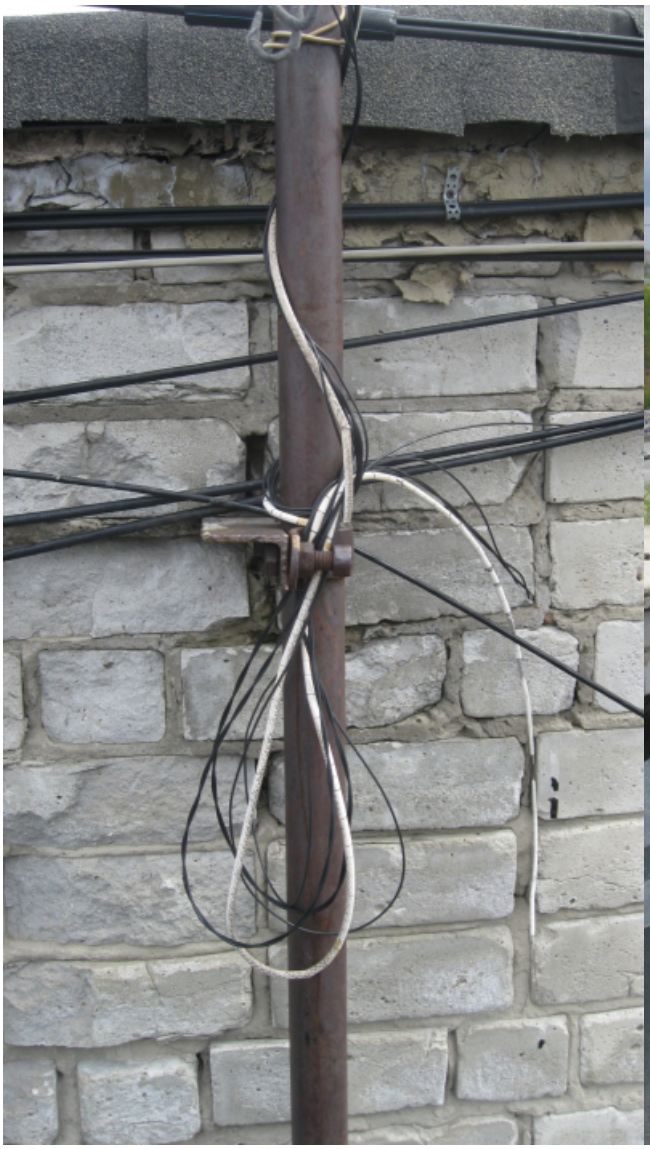

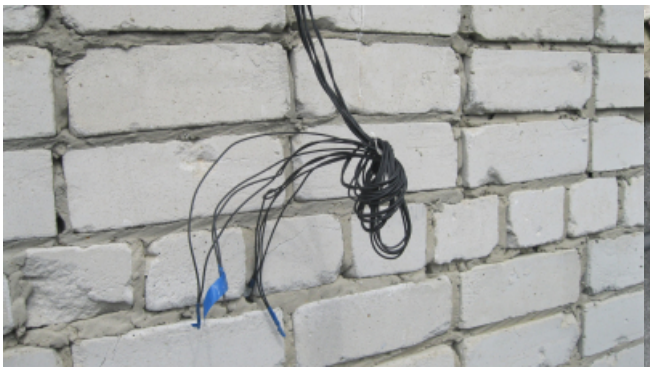
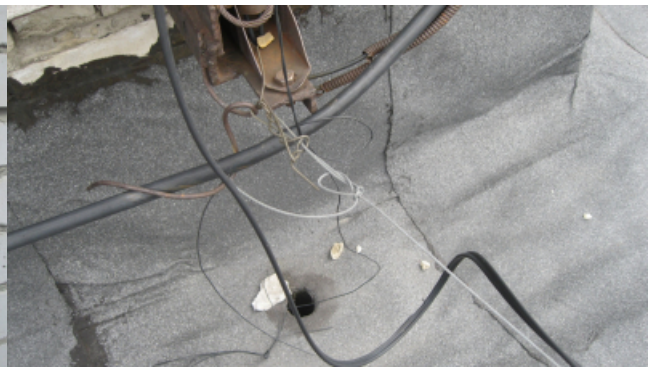

[Моцион по крышам][Моцион по крышам]