Рабочая оптика

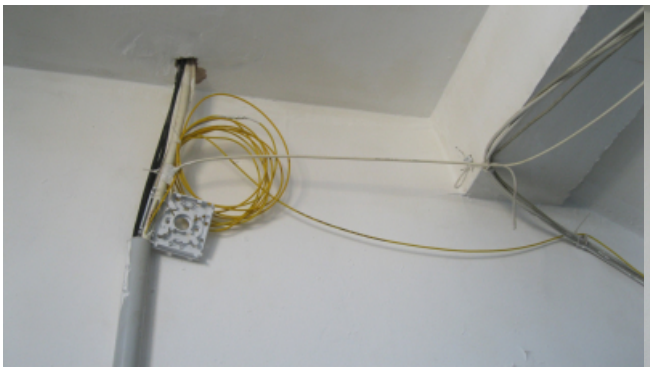

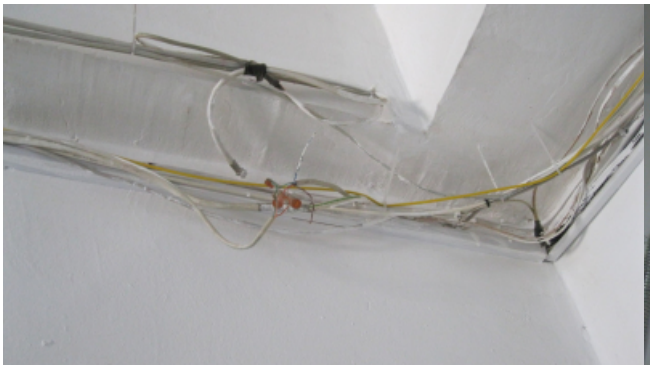

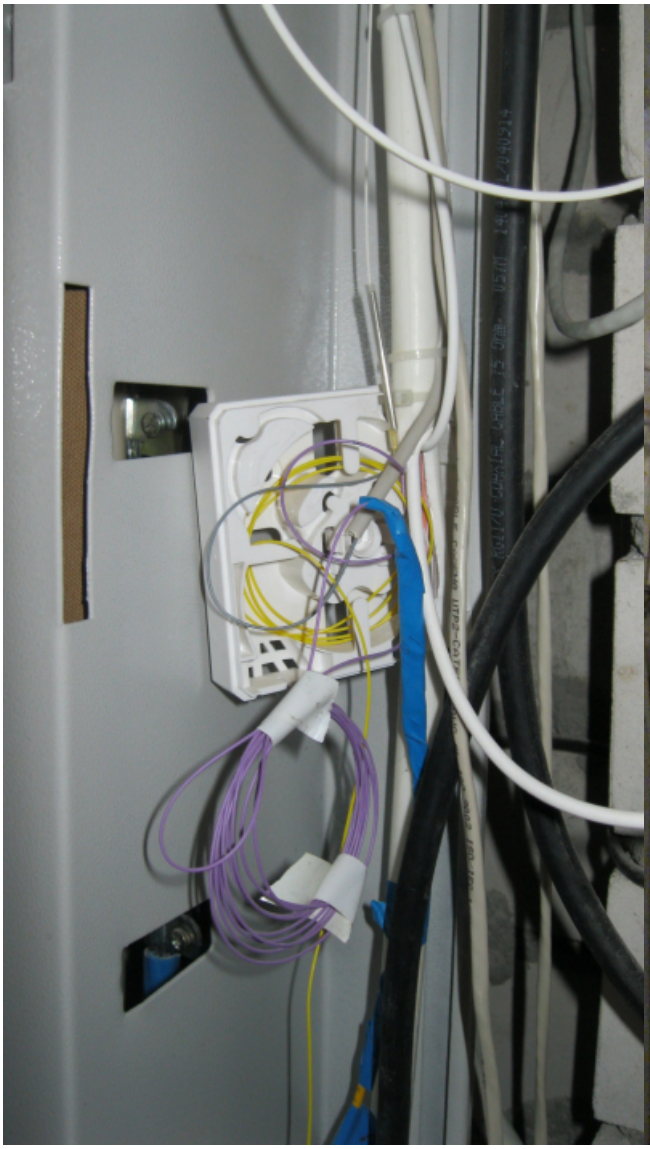
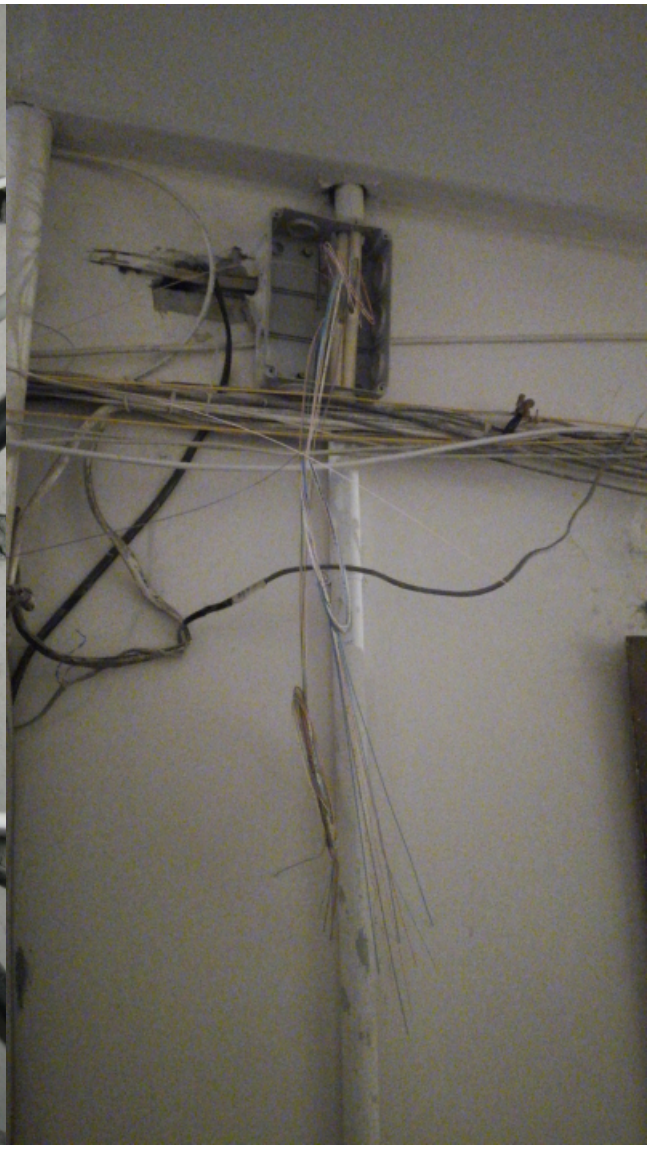

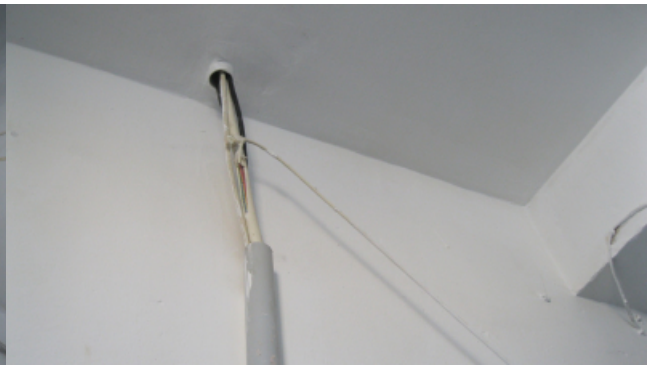

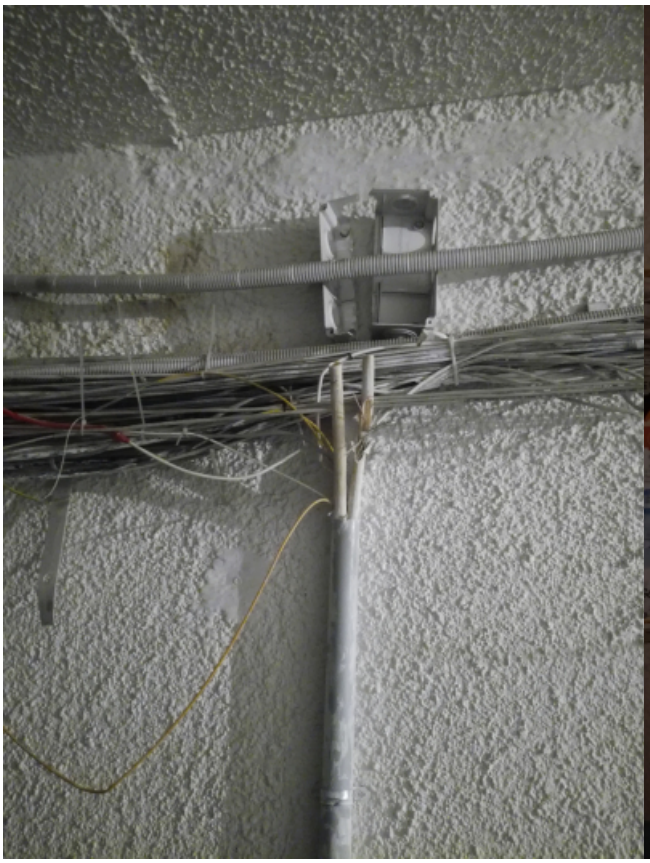

НЕ ЗАБУДЬ ЗАКРИТЕ
БОЛТ!

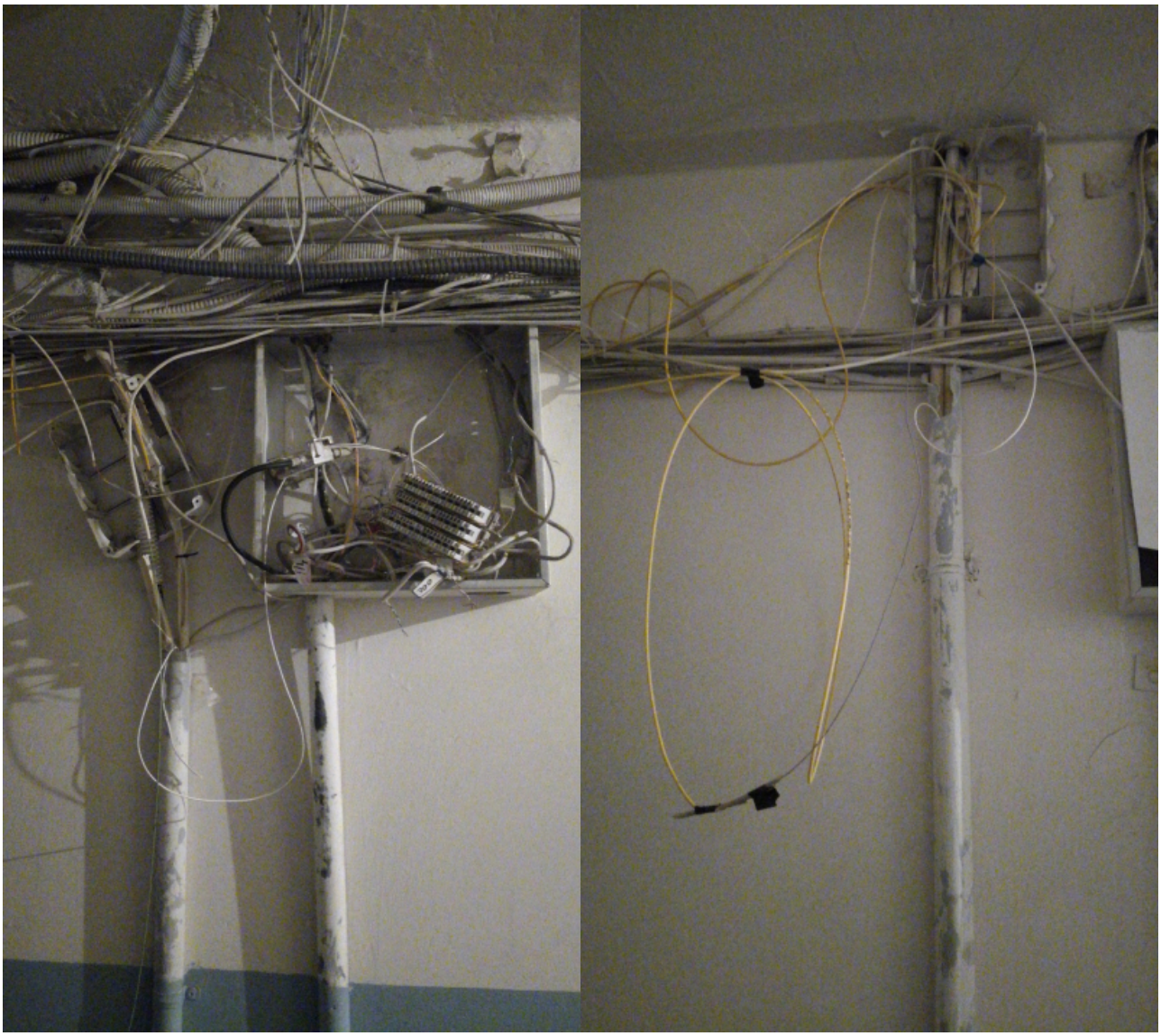

[Рабочая оптика]