Тех.этаж и операторы связи (во всей красе)

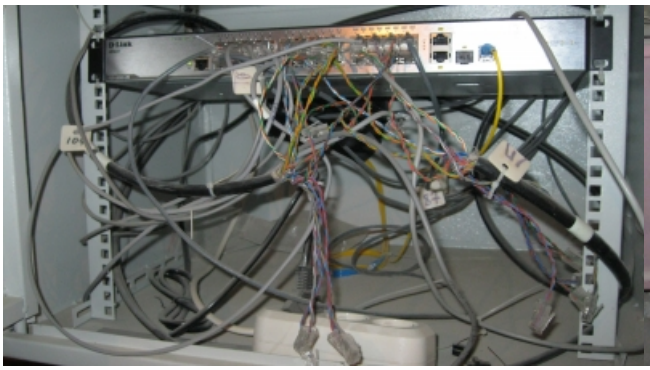

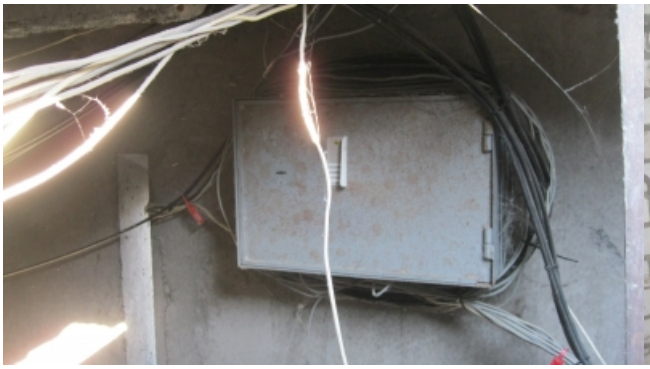

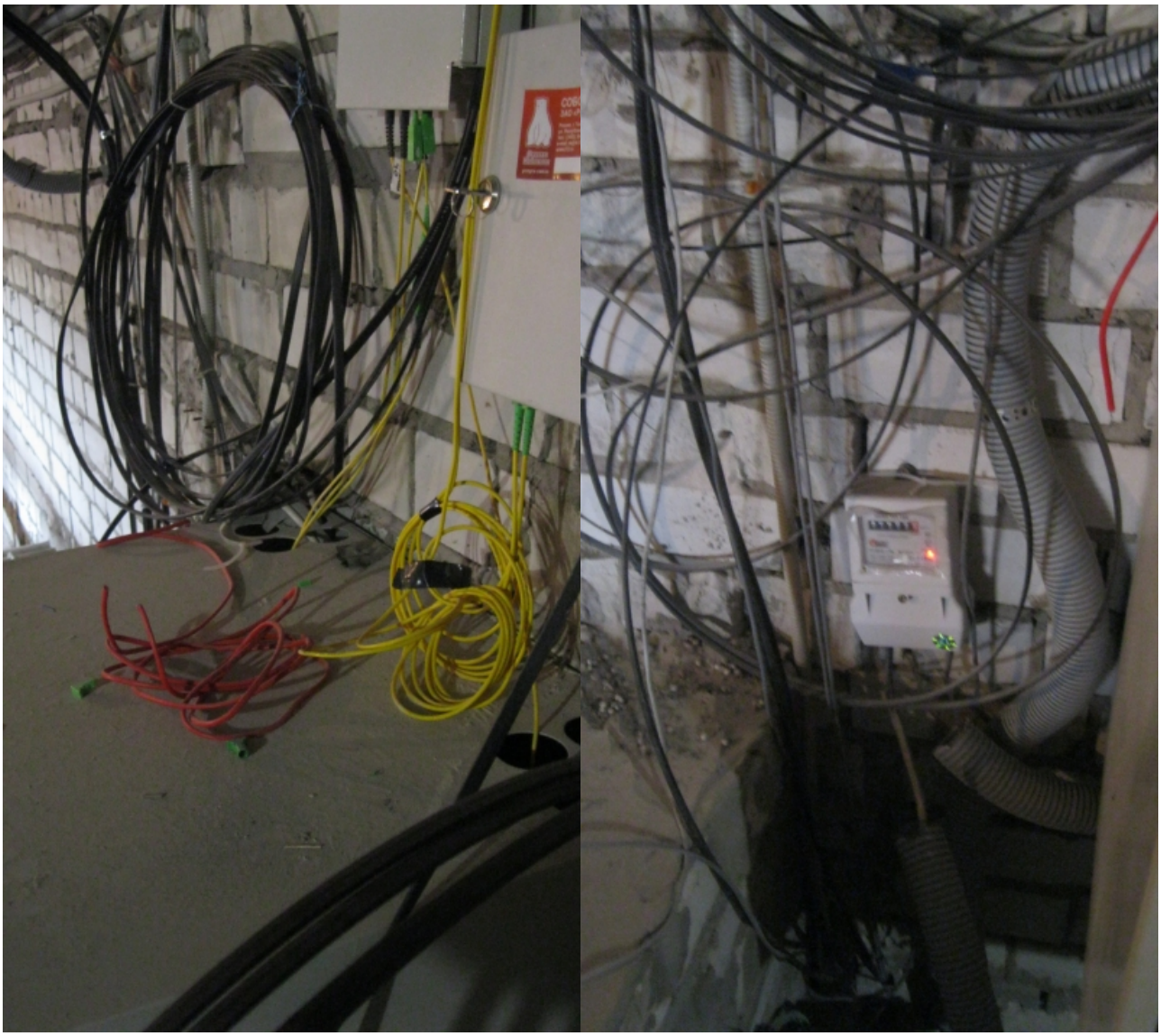

[Тех.этаж и операторы связи (во всей красе)]