Ужасы послепожарные

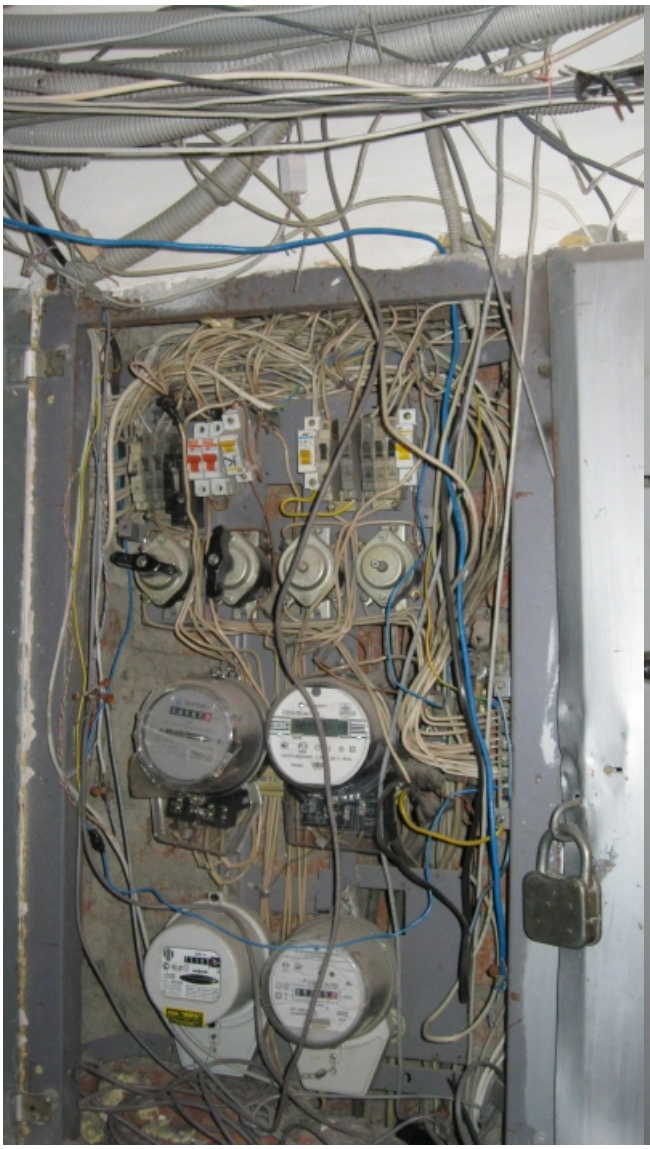

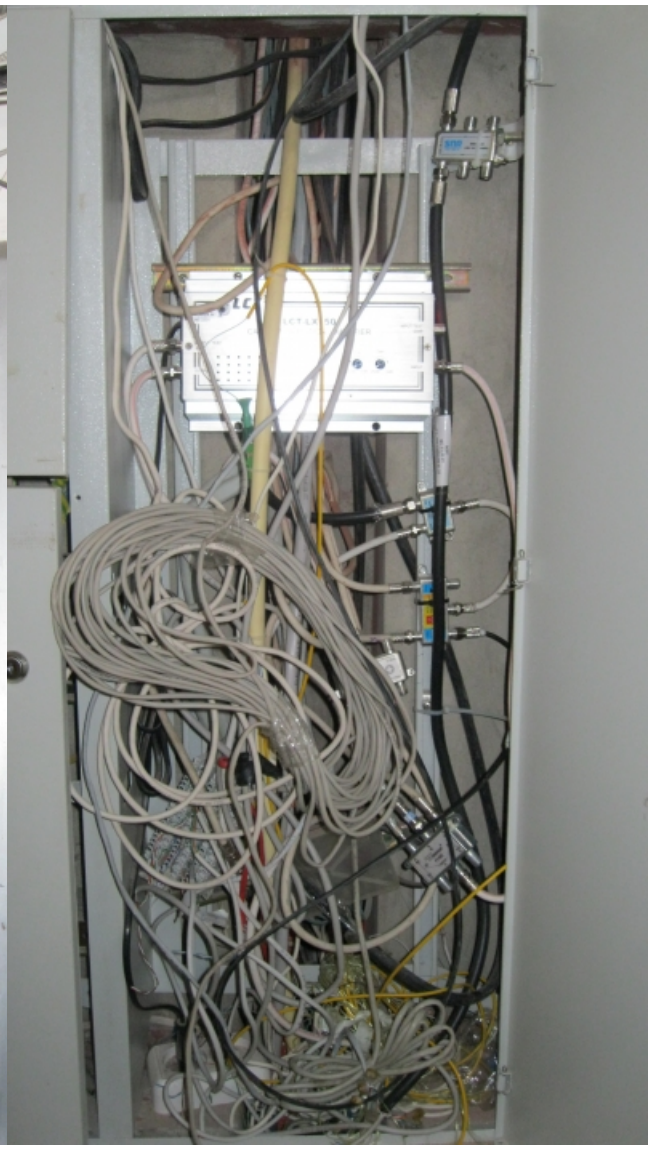

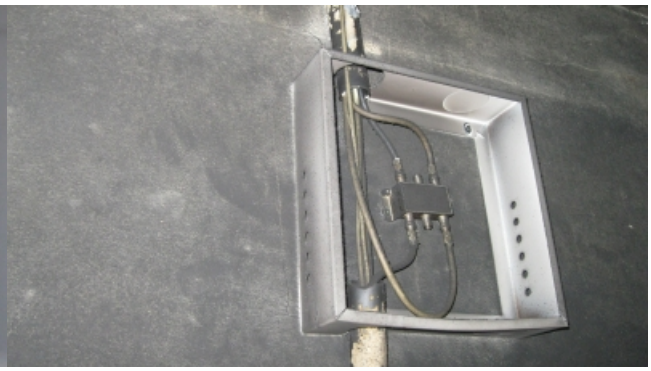

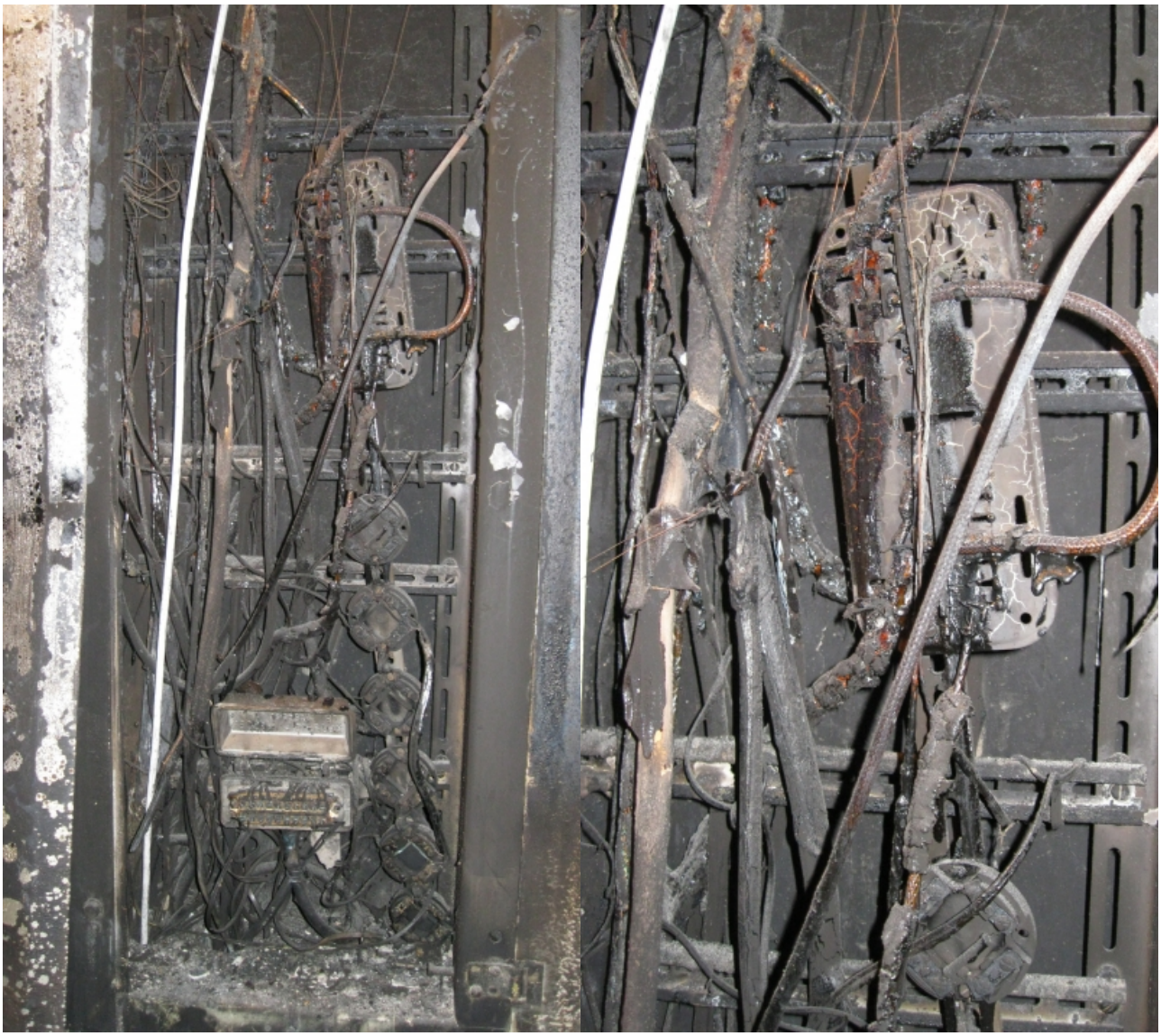

И немного видов с тюменских крыш.

[Ужасы послепожарные][Ужасы послепожарные]

[Ужасы послепожарные][Ужасы послепожарные]