Ужастик среднестатистический

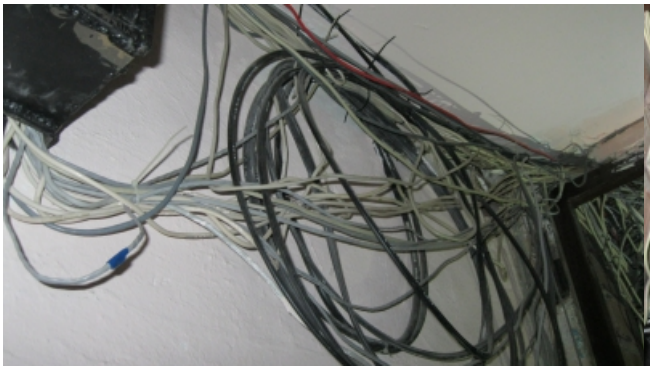
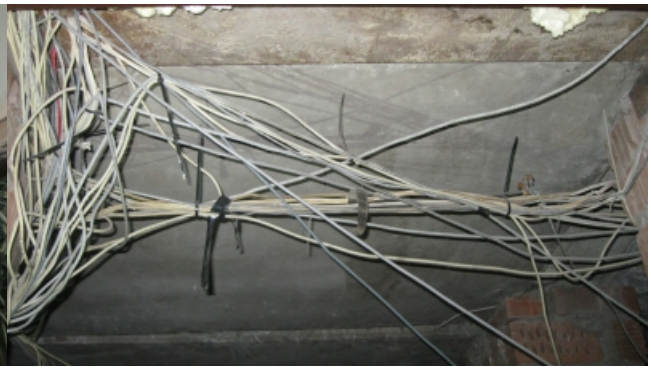
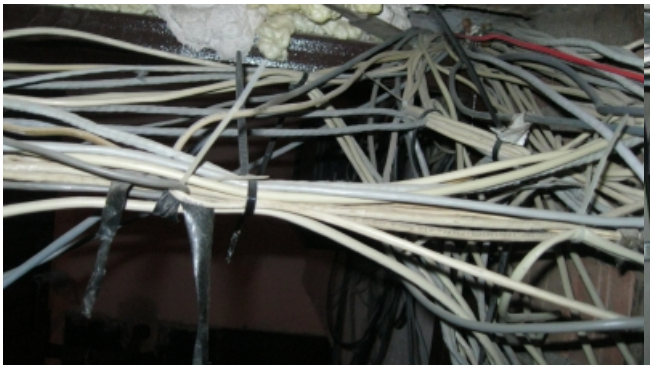
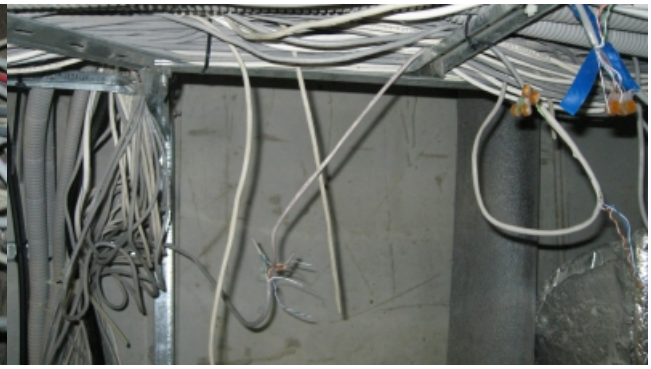

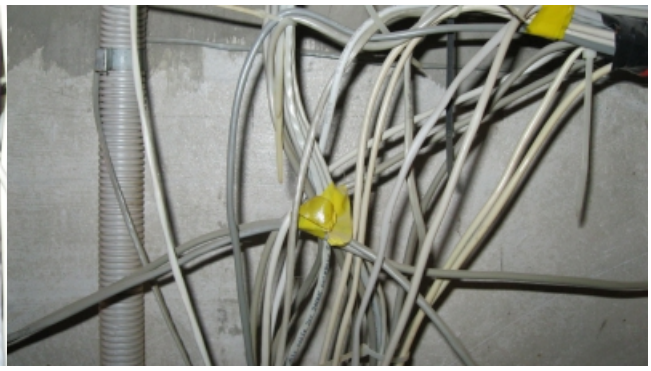

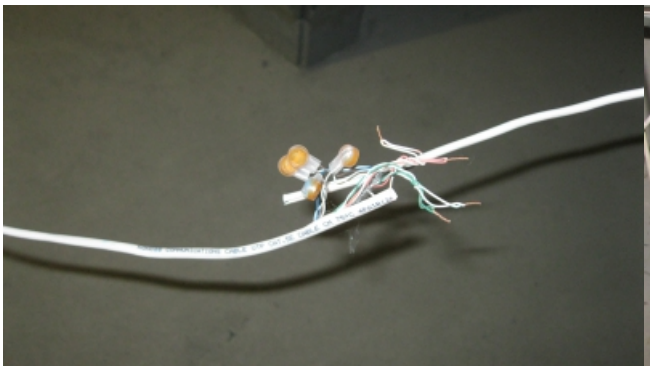

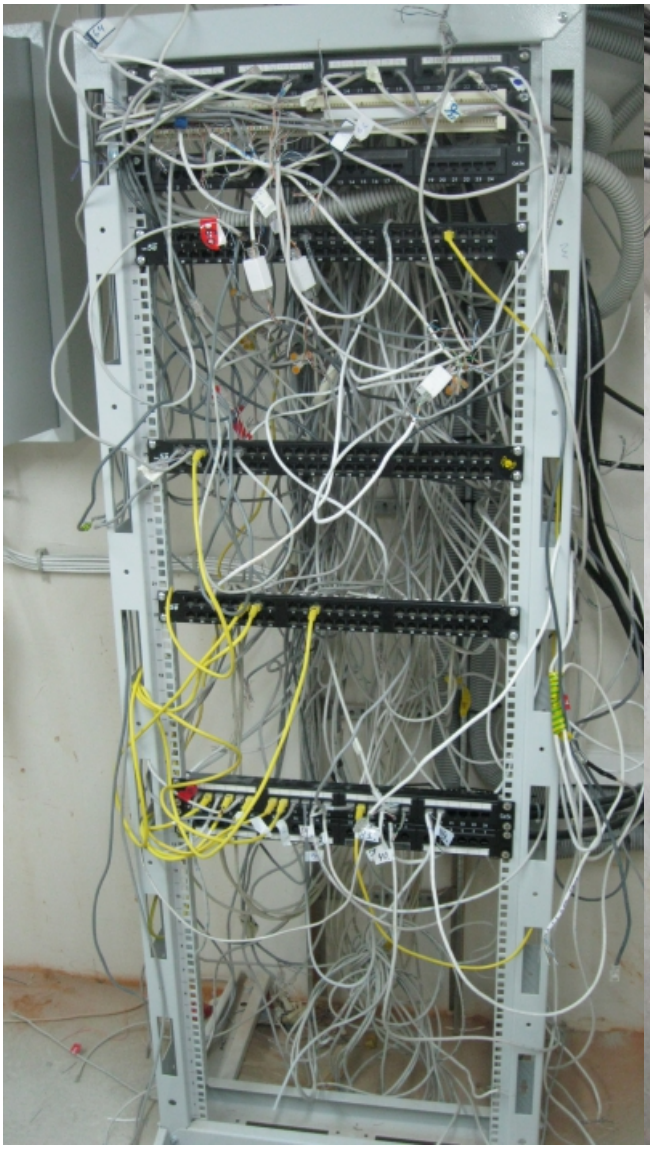

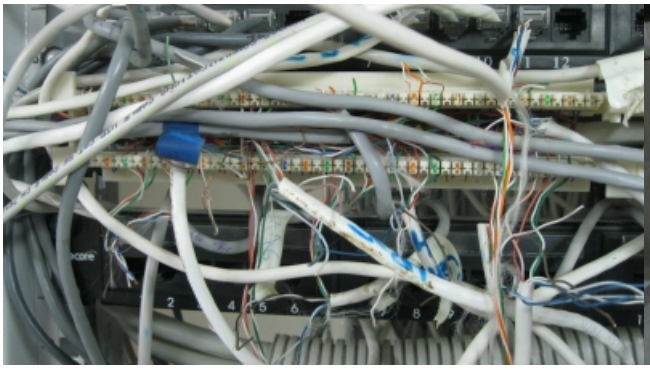

[Ужастик среднестатистический][Ужастик среднестатистический]

[Ужастик среднестатистический][Ужастик среднестатистический]