Чердак и подвал

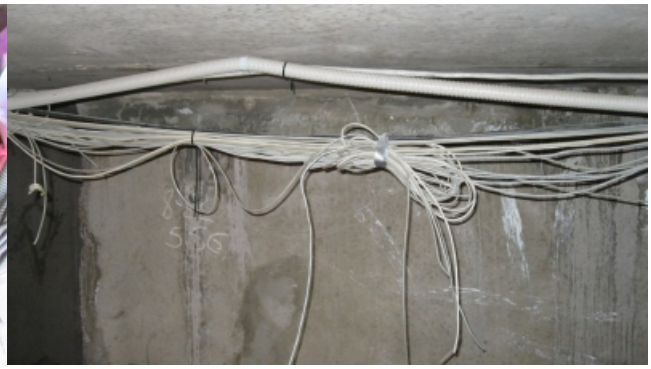

220v

CREW
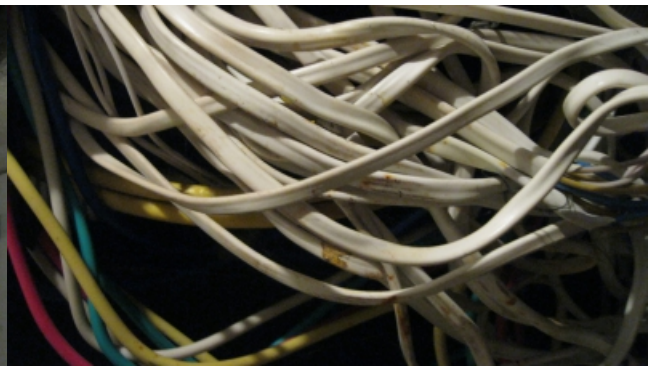
hell
UKRAINE