Ужасы скруток

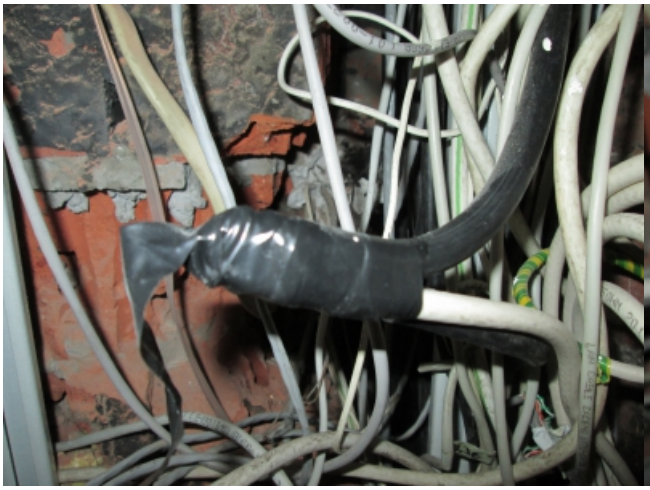

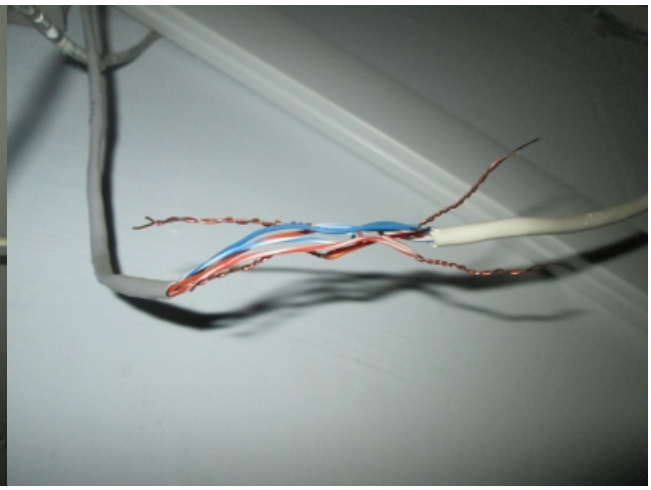

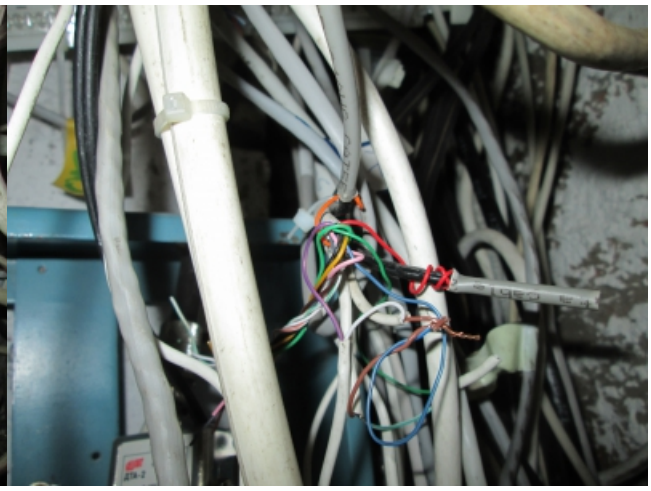
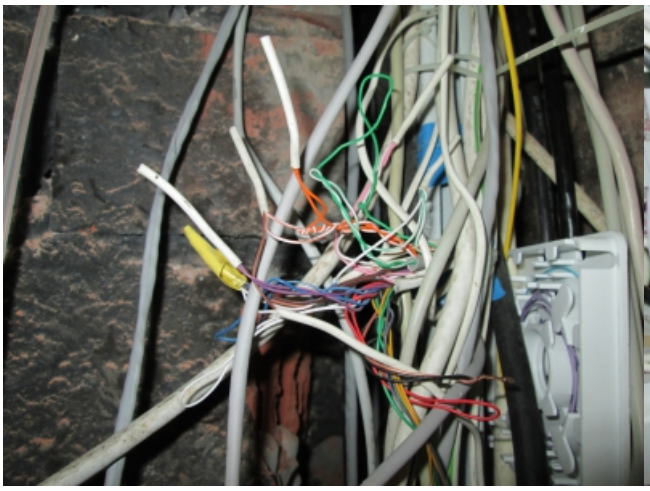

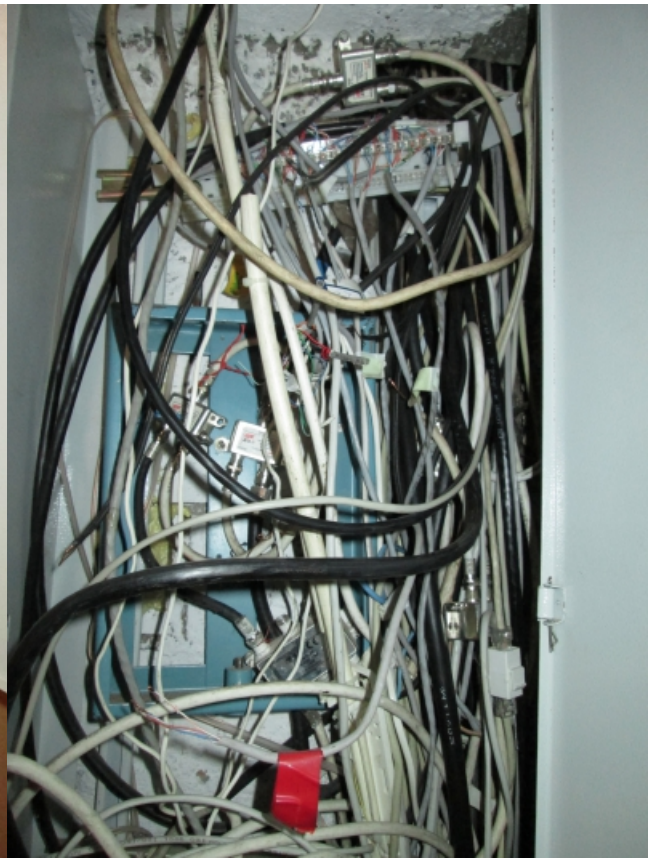

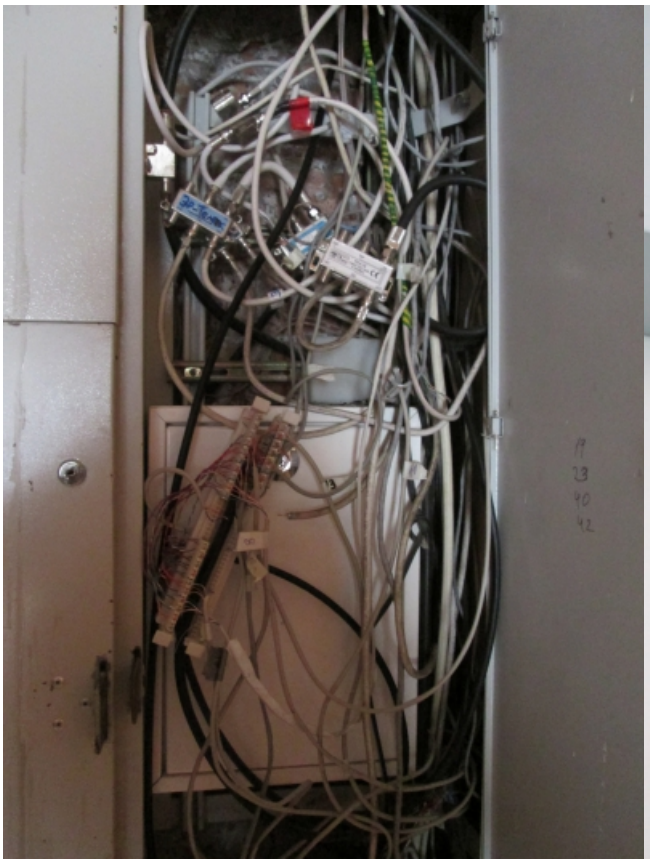

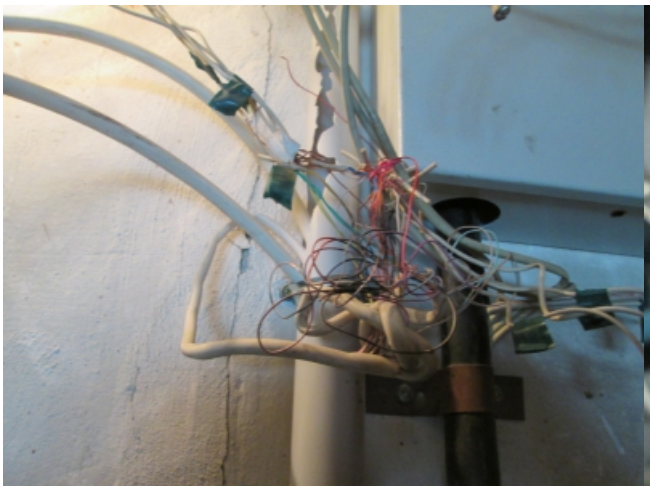
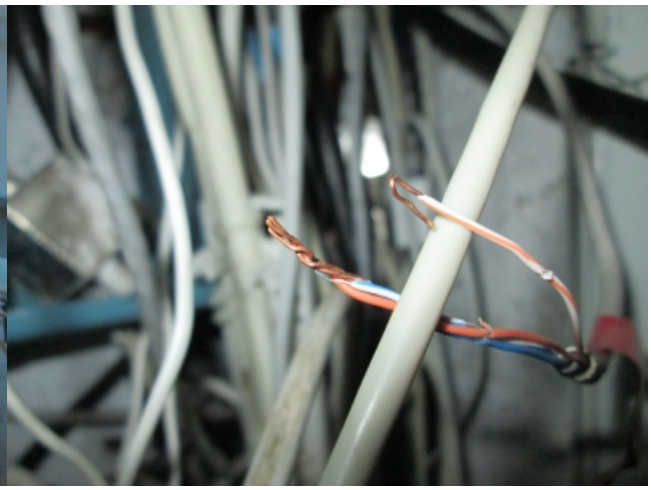
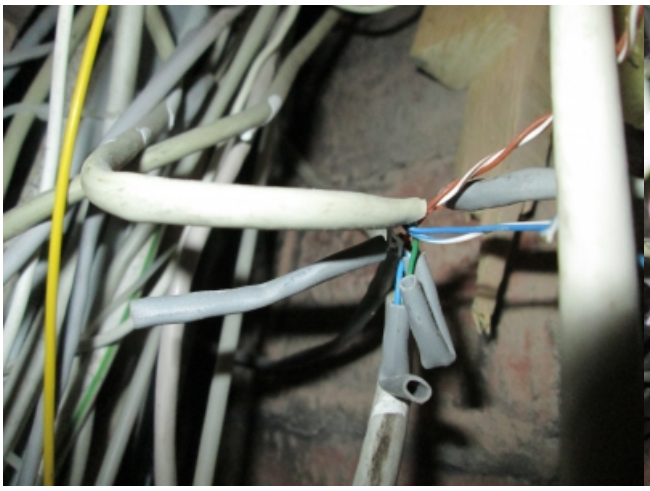

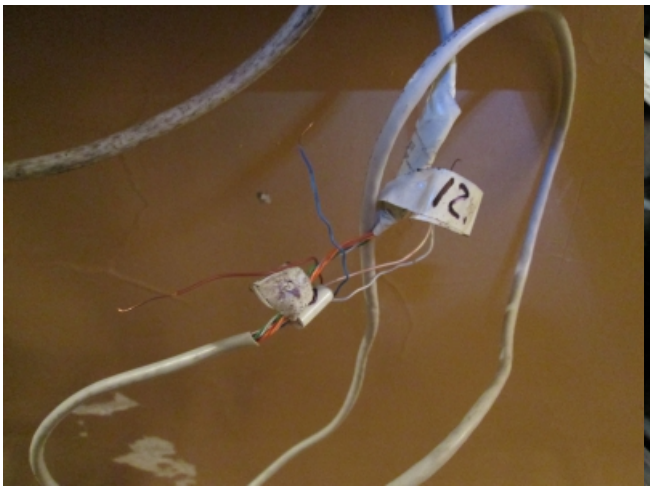

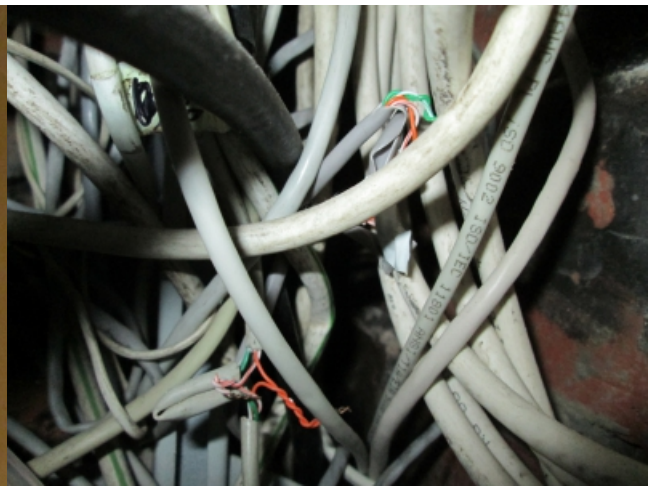

[Ужасы скруток][Ужасы скруток]

[Ужасы скруток][Ужасы скруток]