Ужастики хомутовые

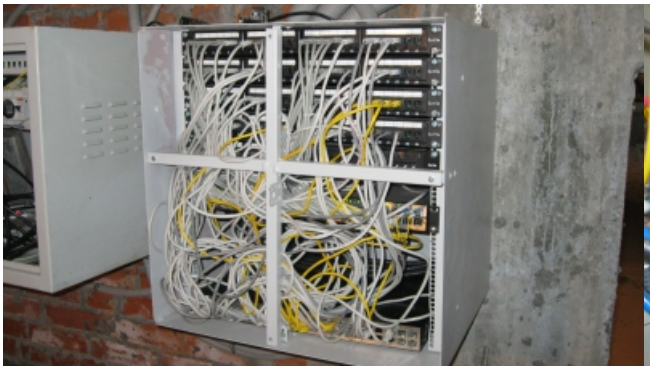

[Ужастики хомутовые]