Ужастики промзоны

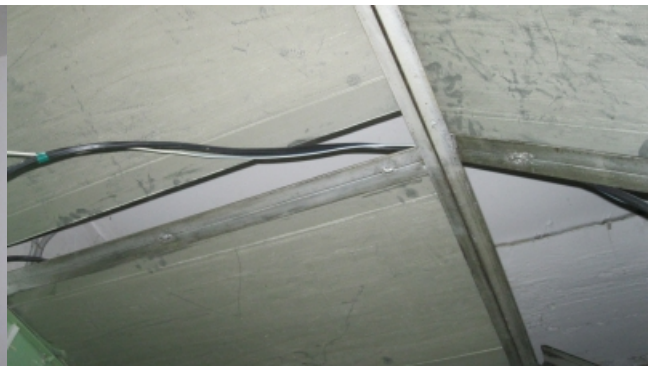
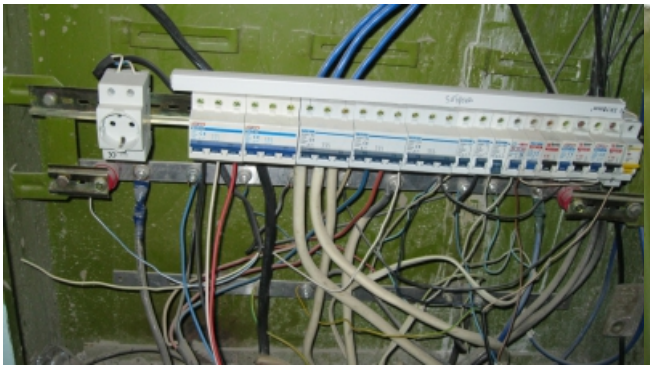
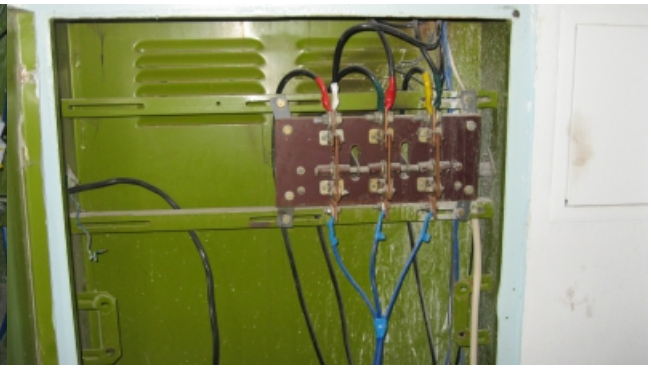

ВЫХОД