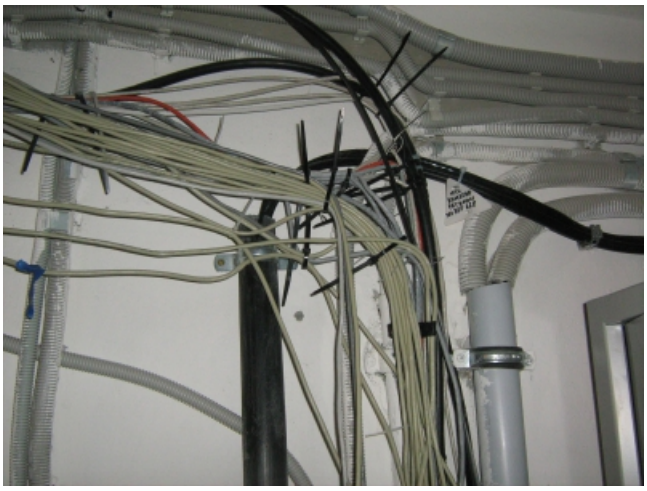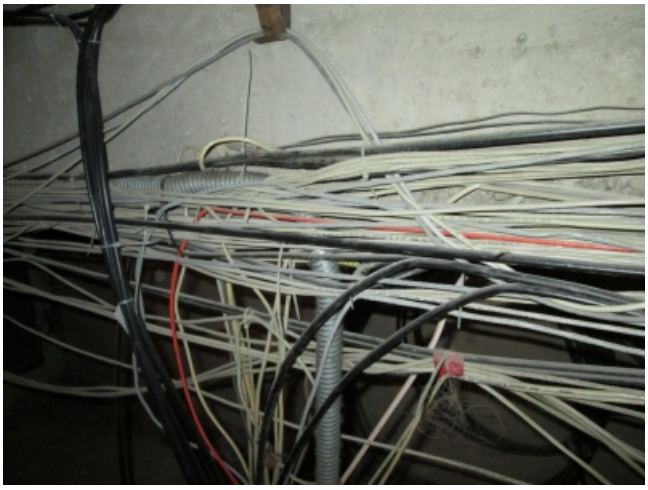Колтуны из кабелей