Проводное безобразие

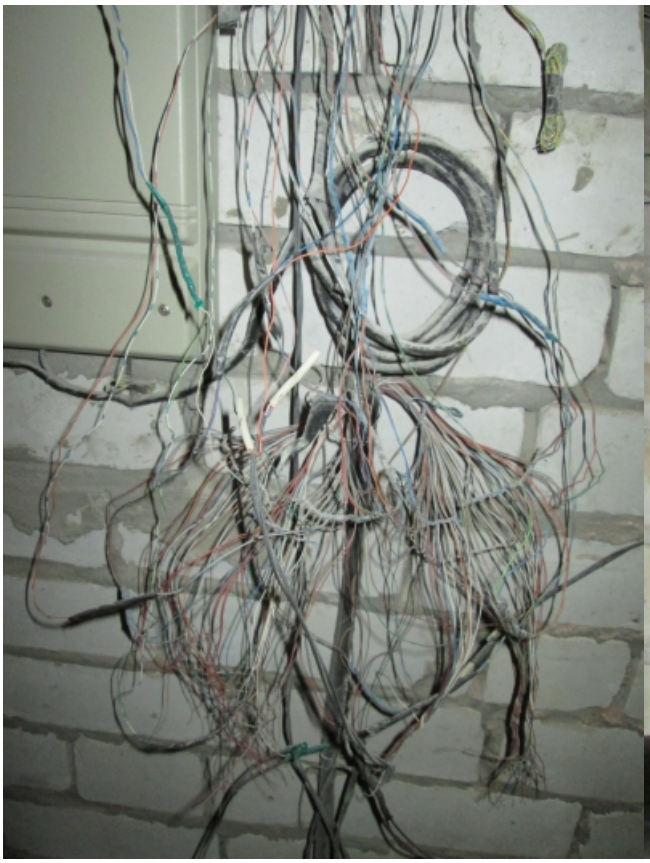

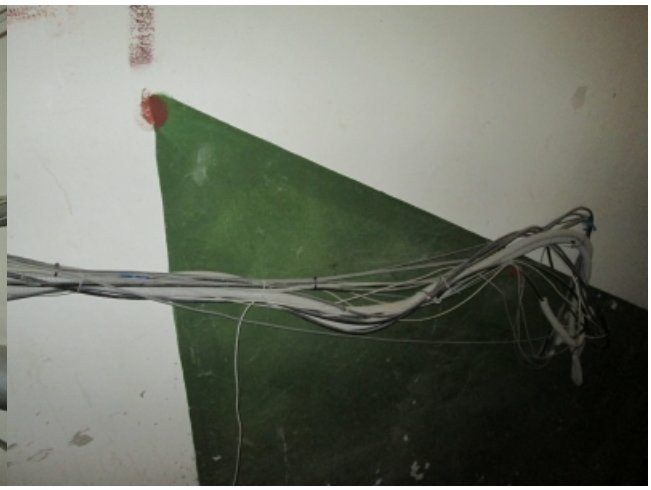

Прислал ivntv