Слаботочка в новом доме

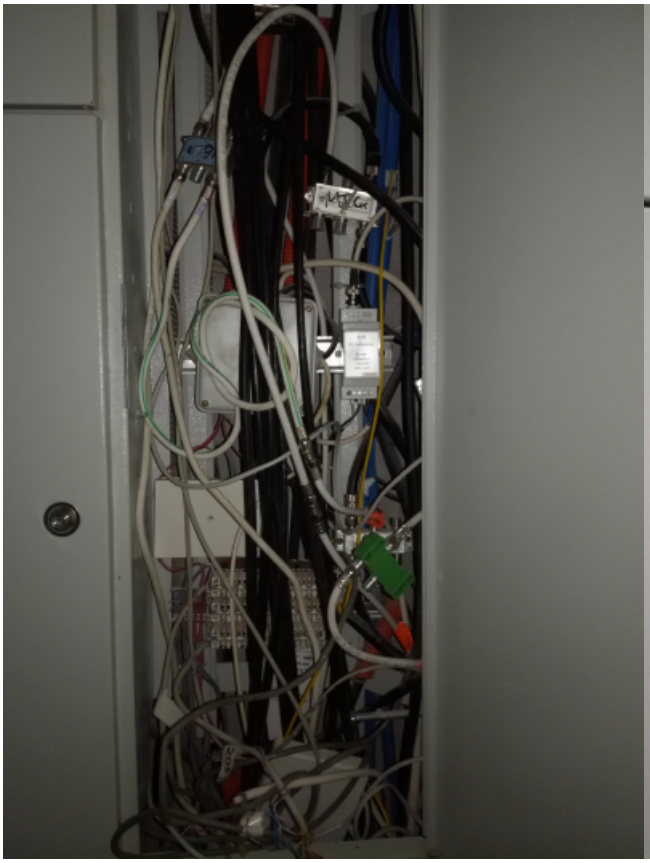







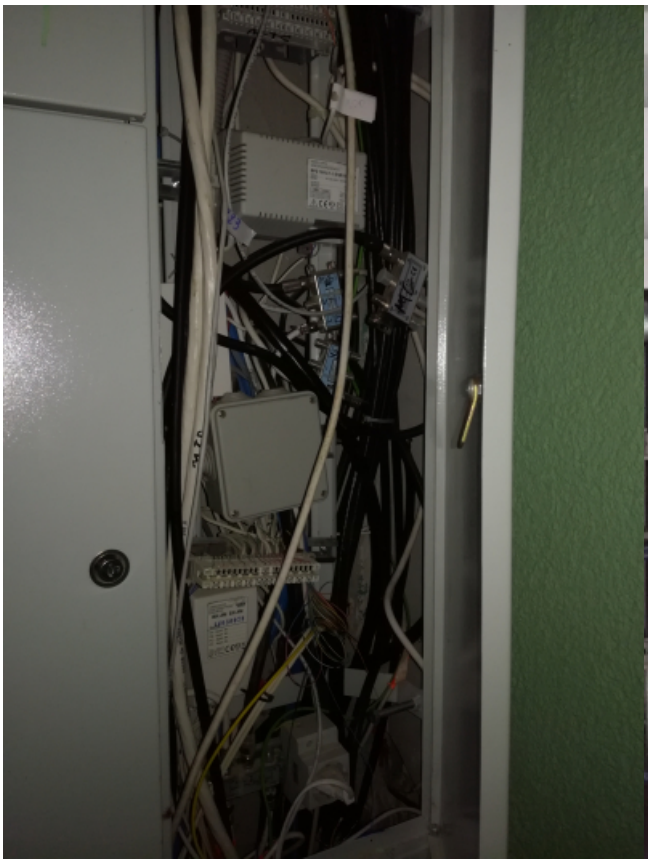



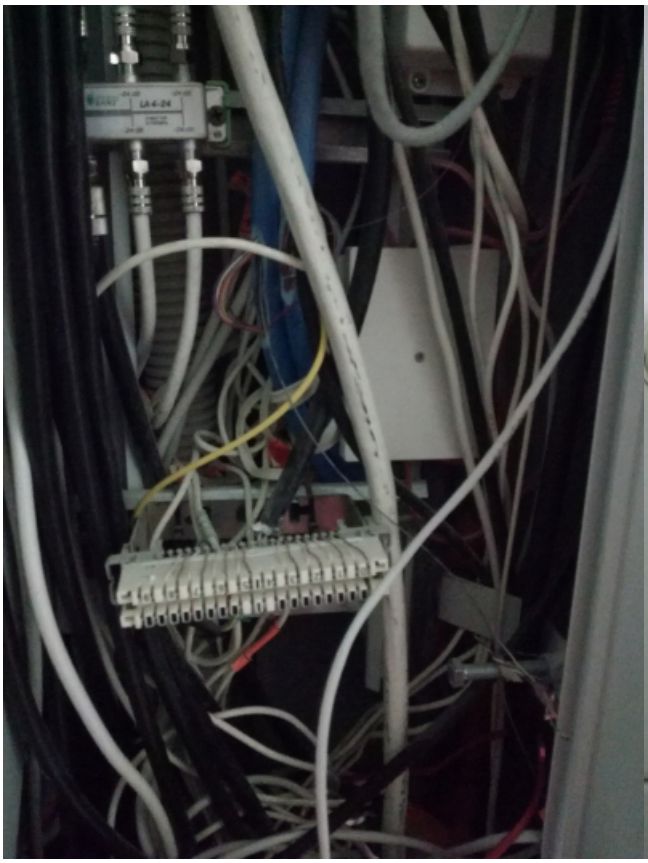





[Слаботочка в новом доме]