Находки монтажника









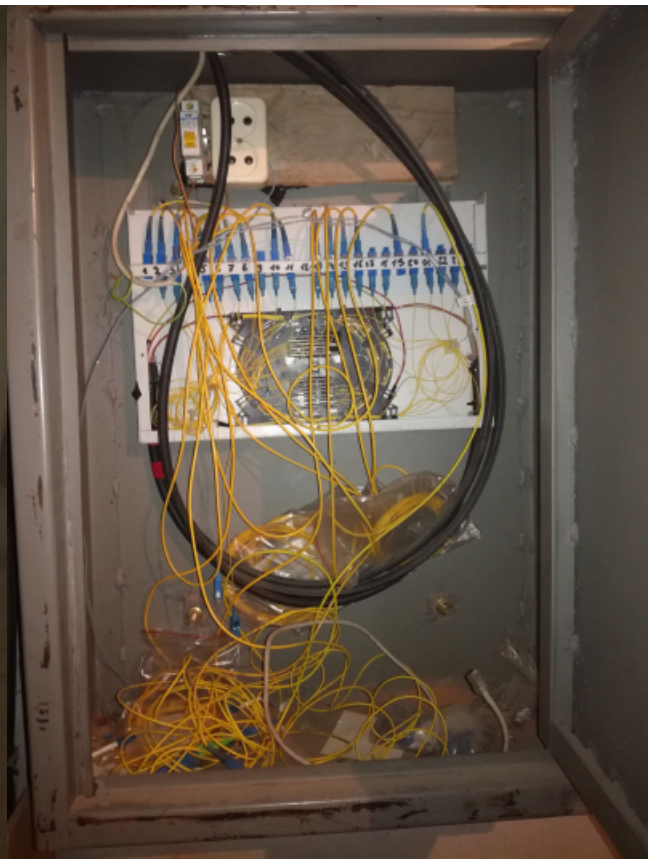



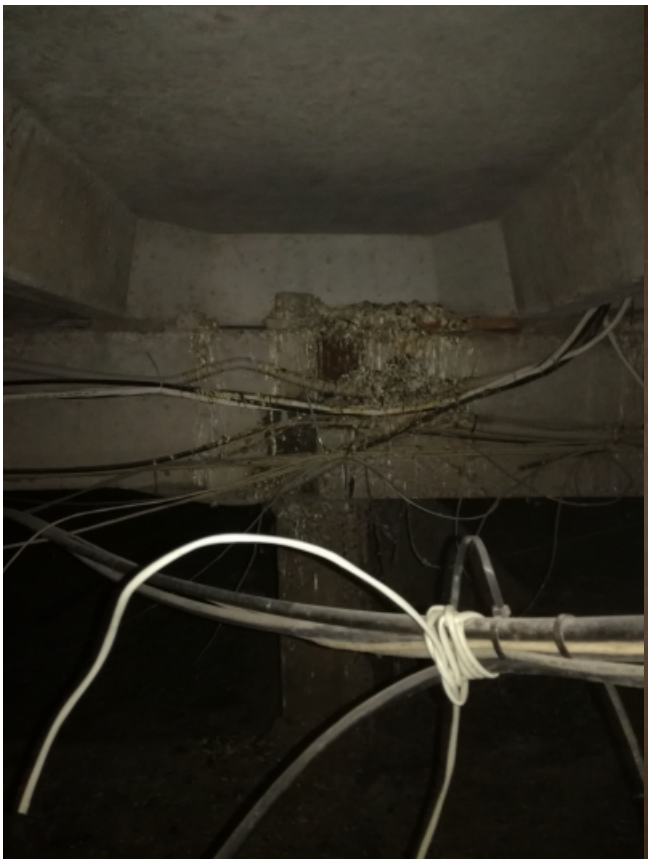









[Находки монтажника]