Слаботочная часть электрощитов



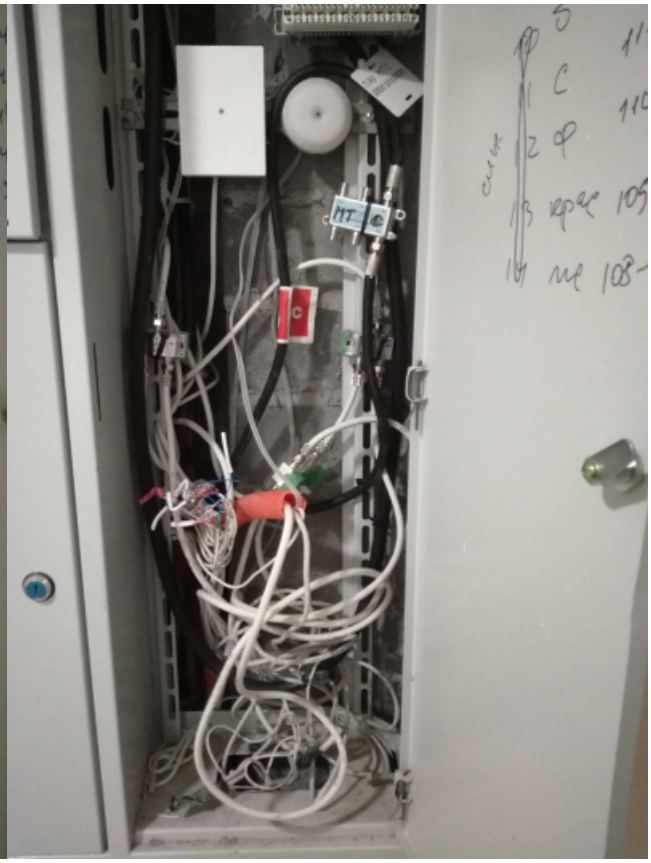



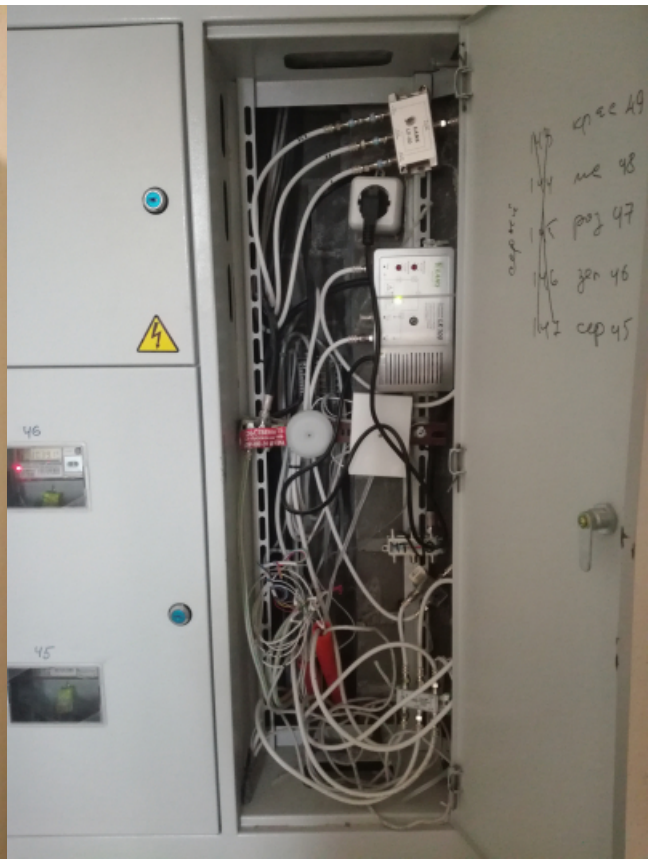

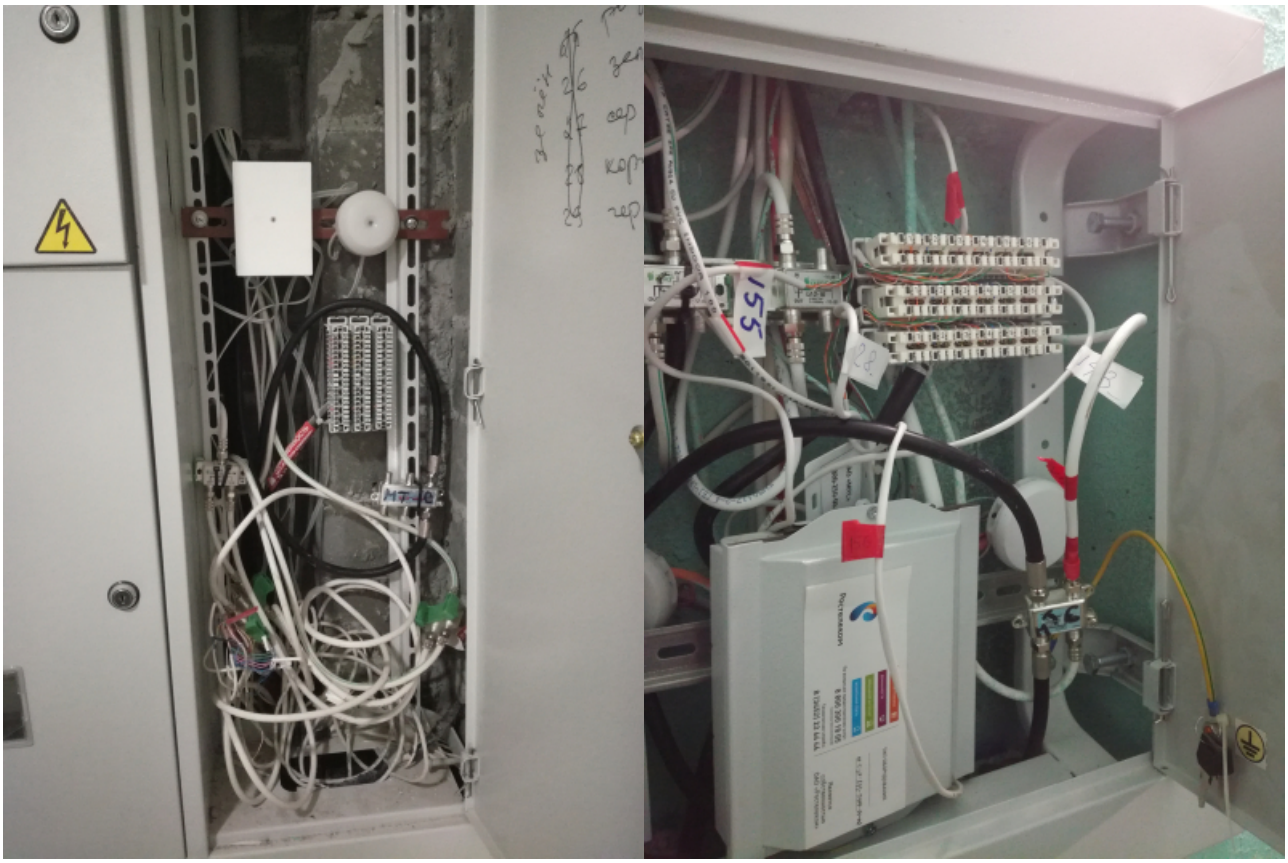
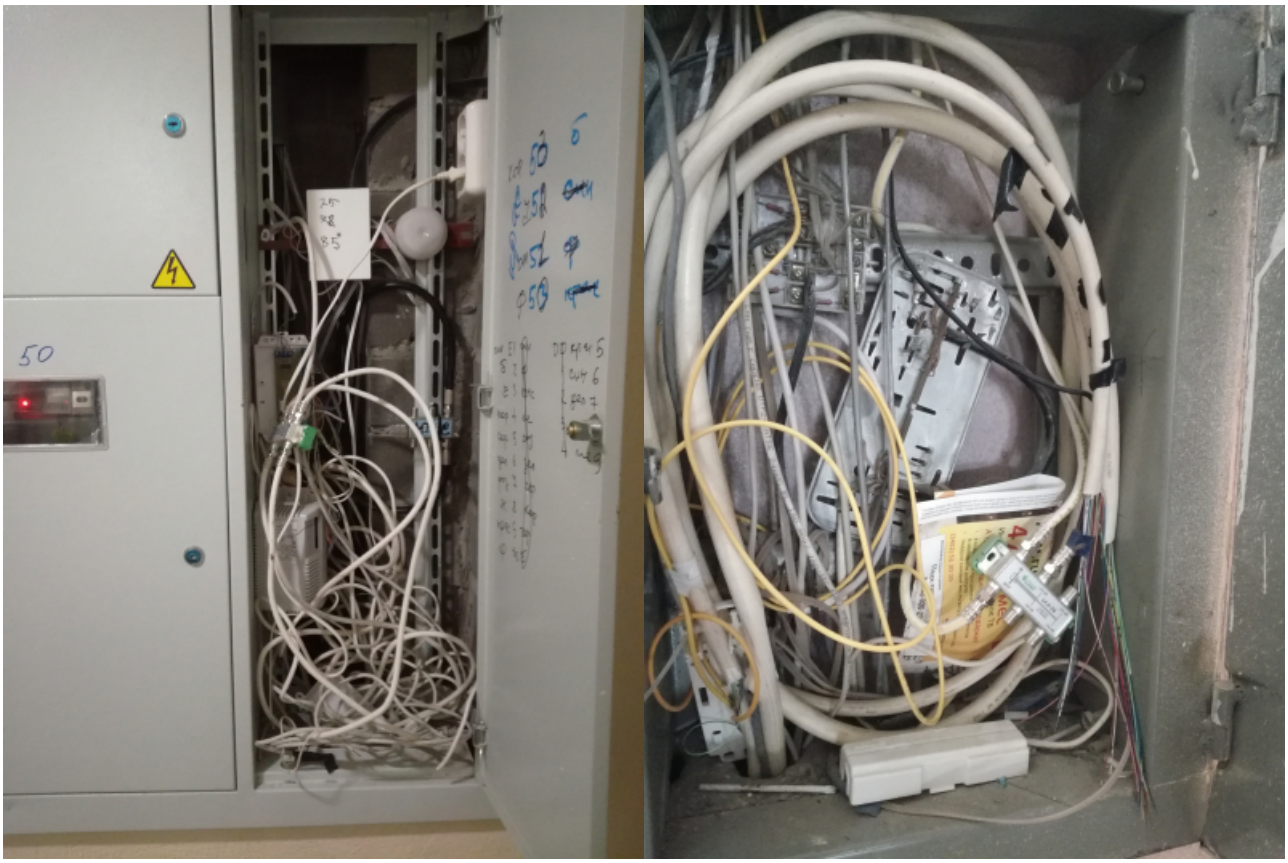



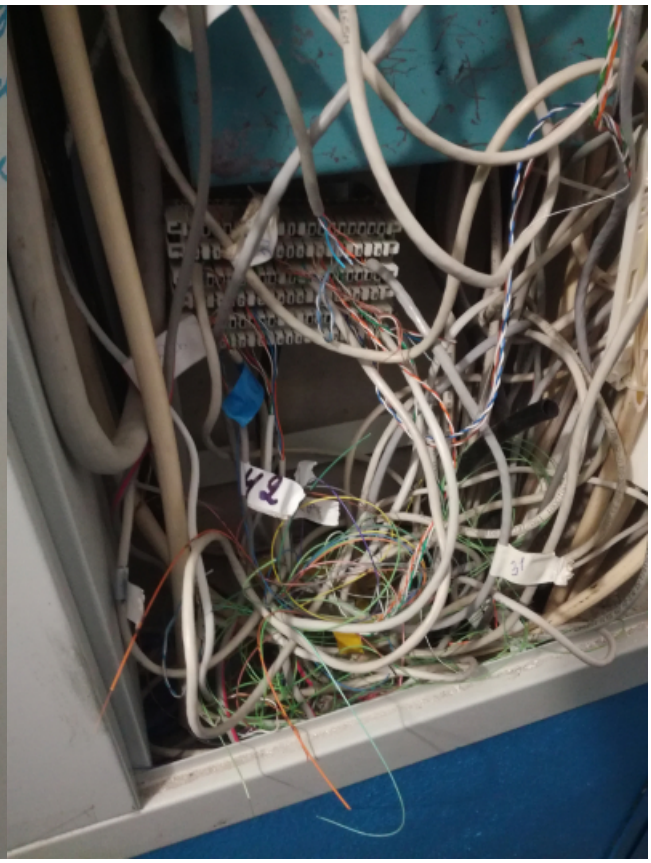

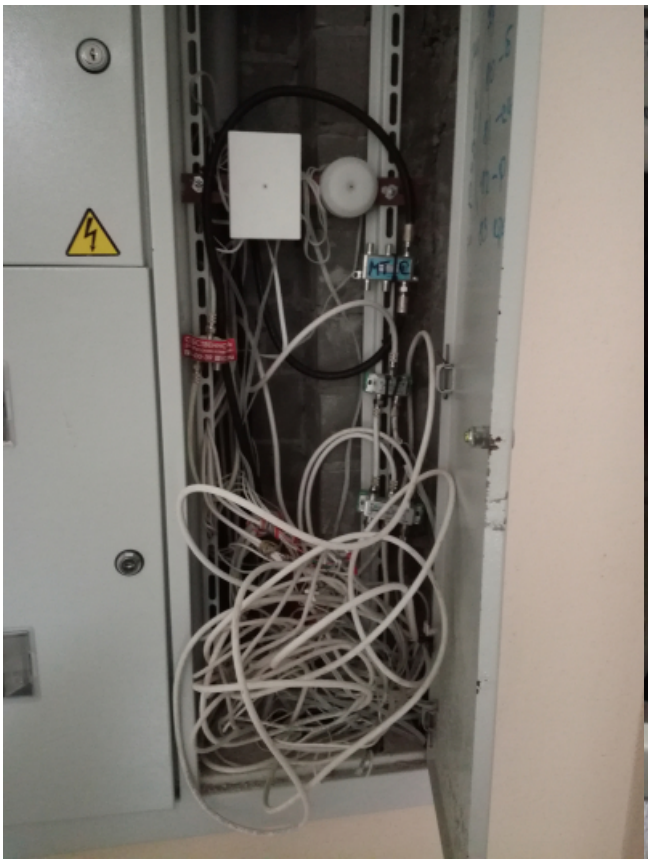

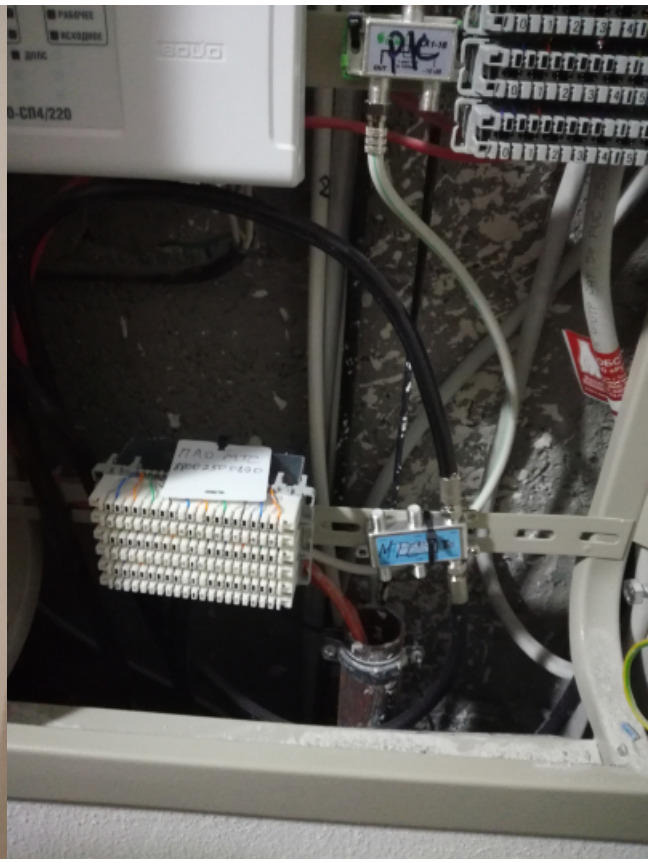


МТС
11
10




МТС
84
85
86
87
88



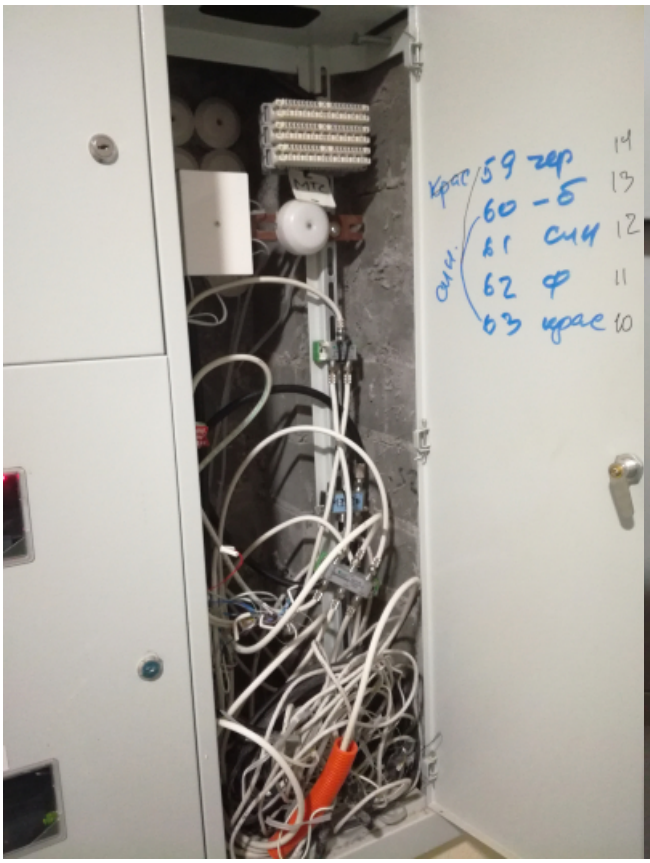



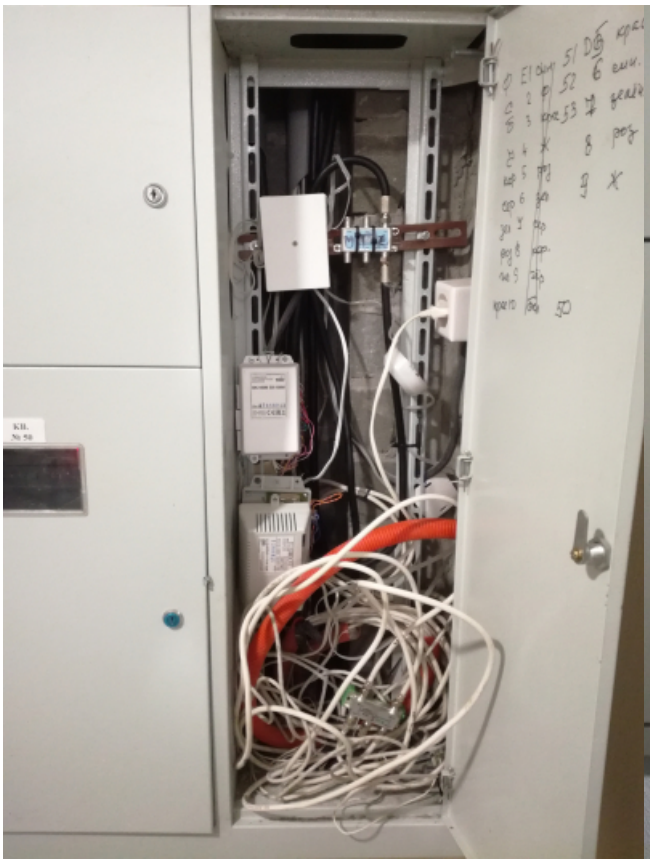



[Слаботочная часть электрощитов][Слаботочная часть электрощитов]

[Слаботочная часть электрощитов][Слаботочная часть электрощитов]