Чердачные прогулки









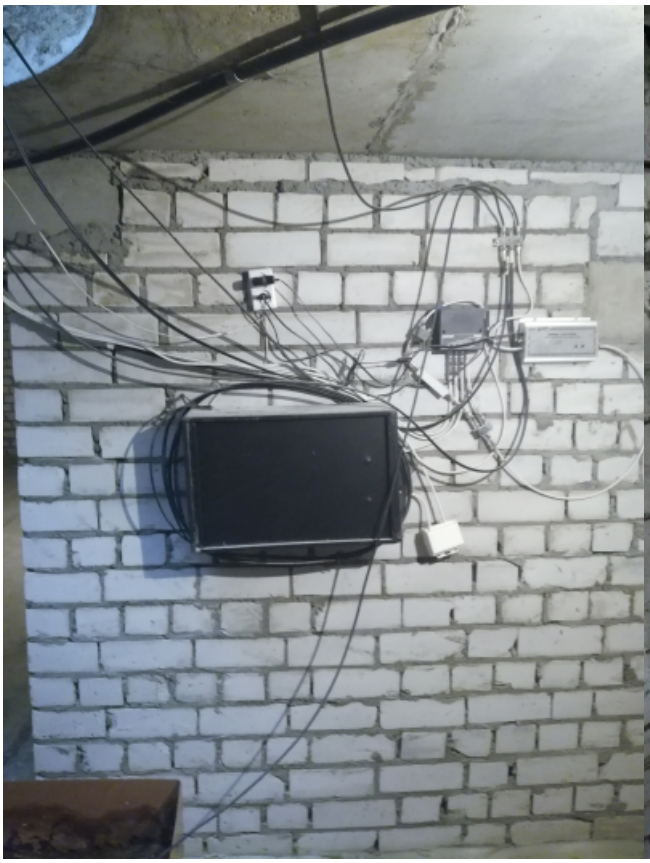






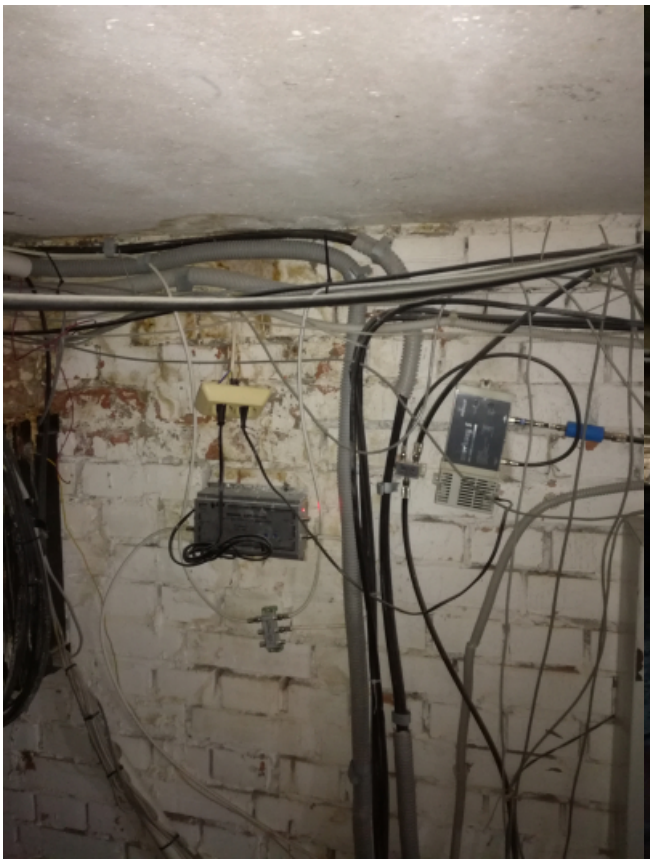




[Чердачные прогулки]