Моцион по крышам

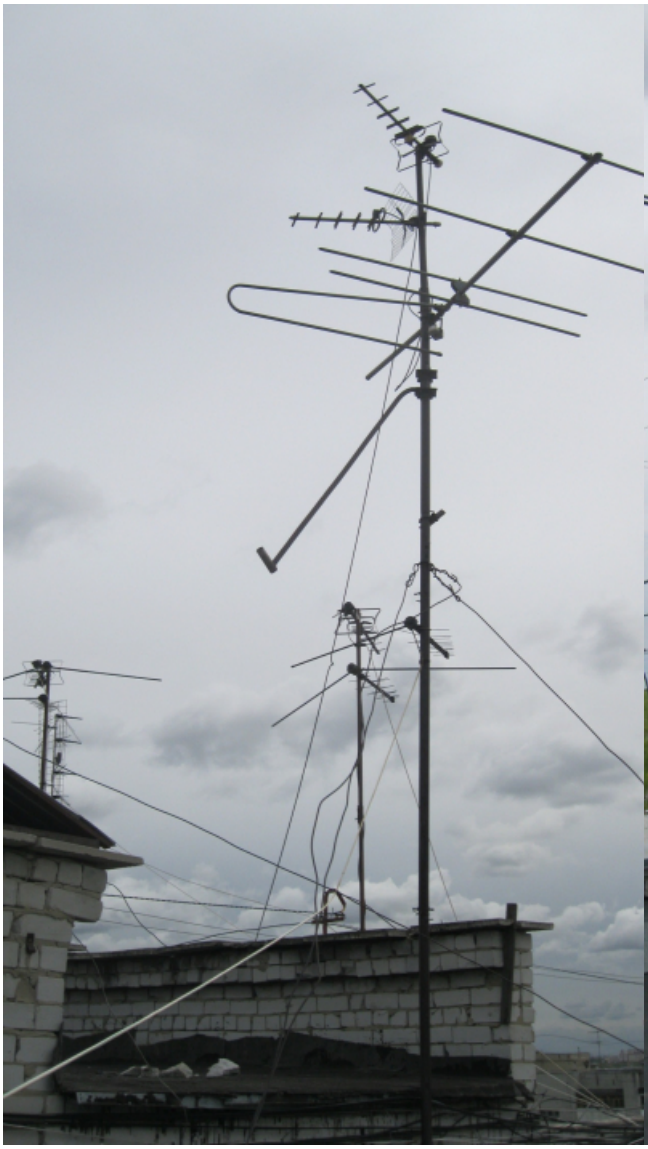







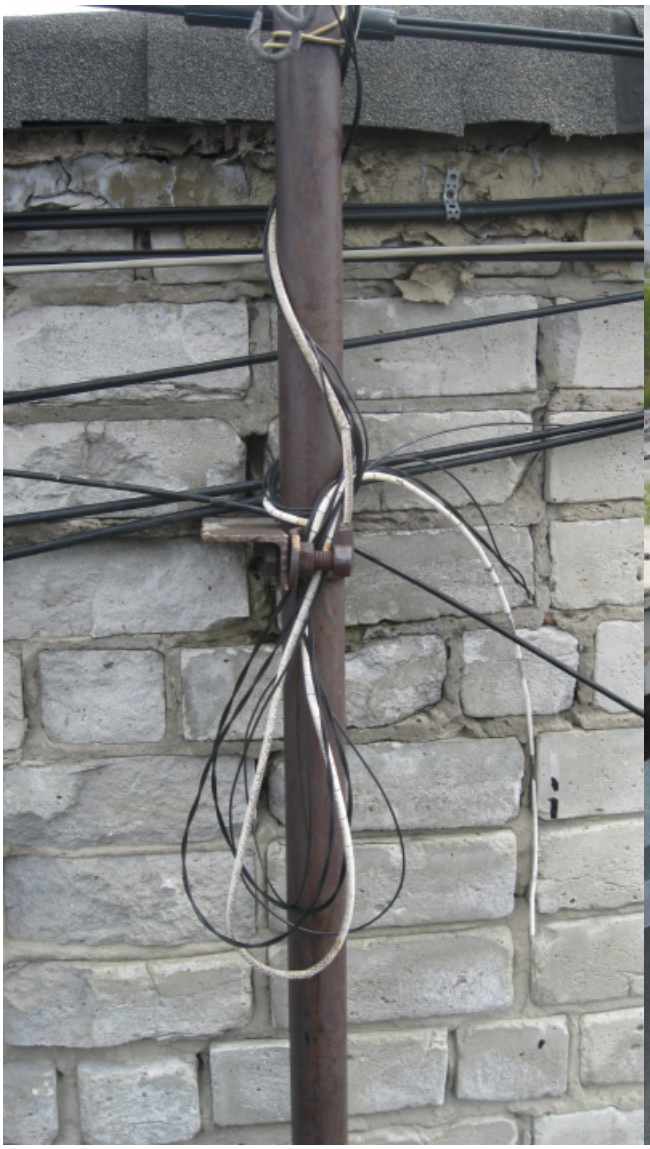

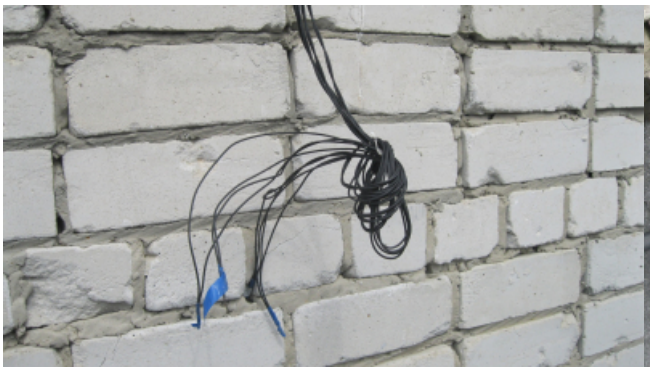
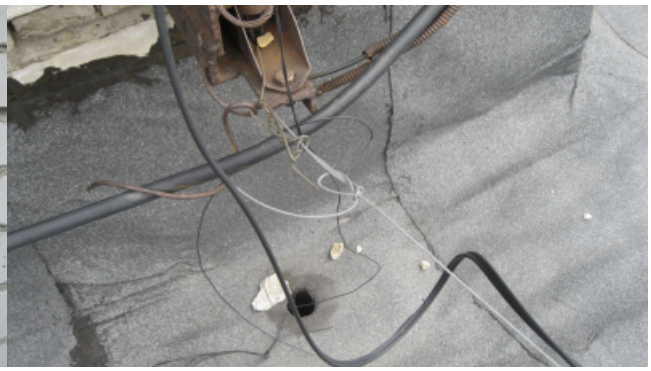










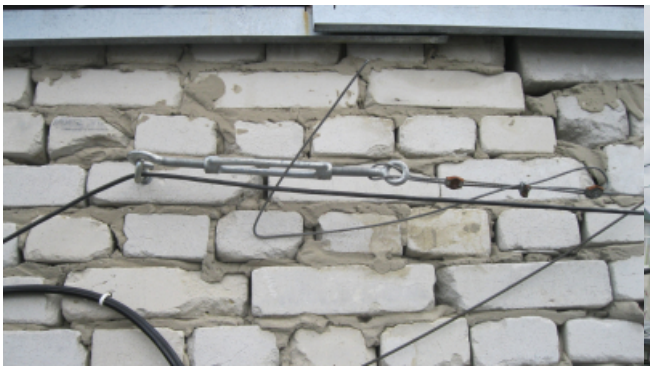




[Моцион по крышам][Моцион по крышам]