Среднестатистический подъезд

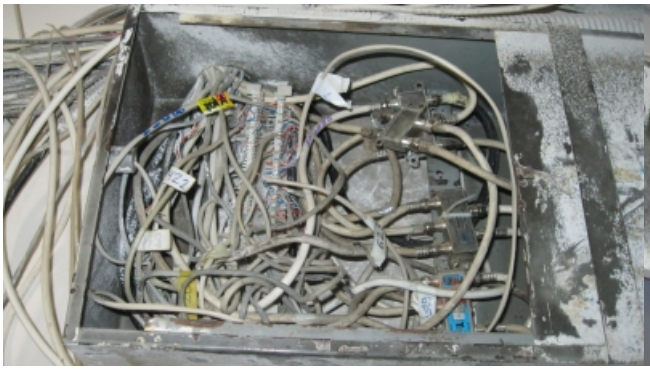









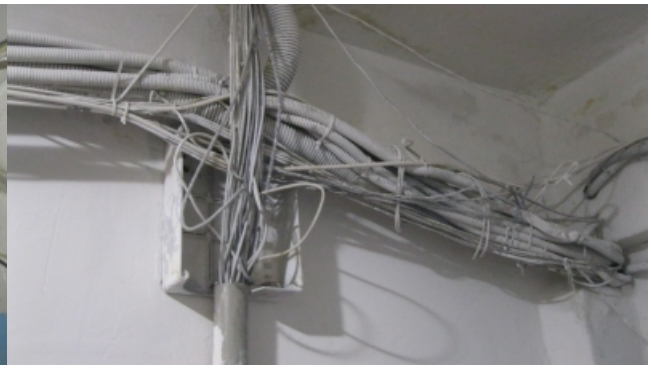

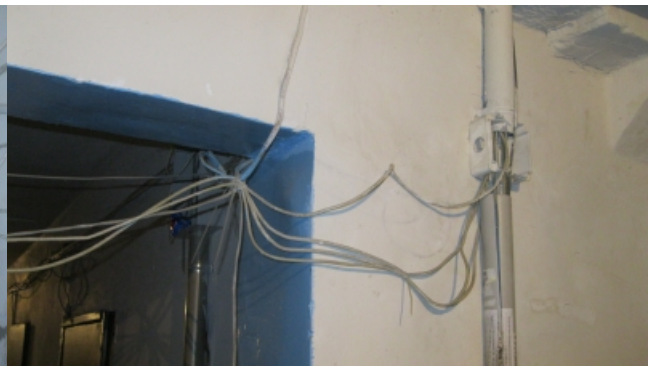













[Среднестатистический подъезд]