Ужастики хомутовые

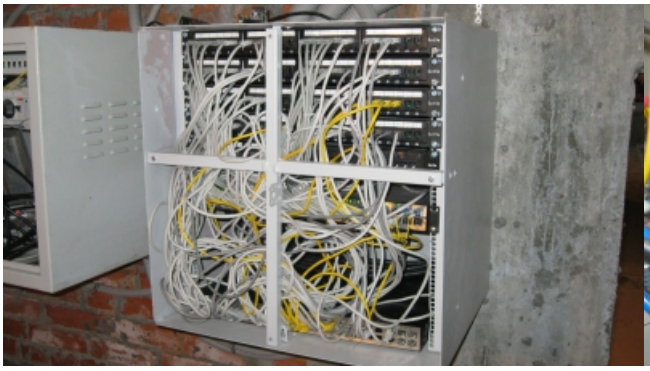










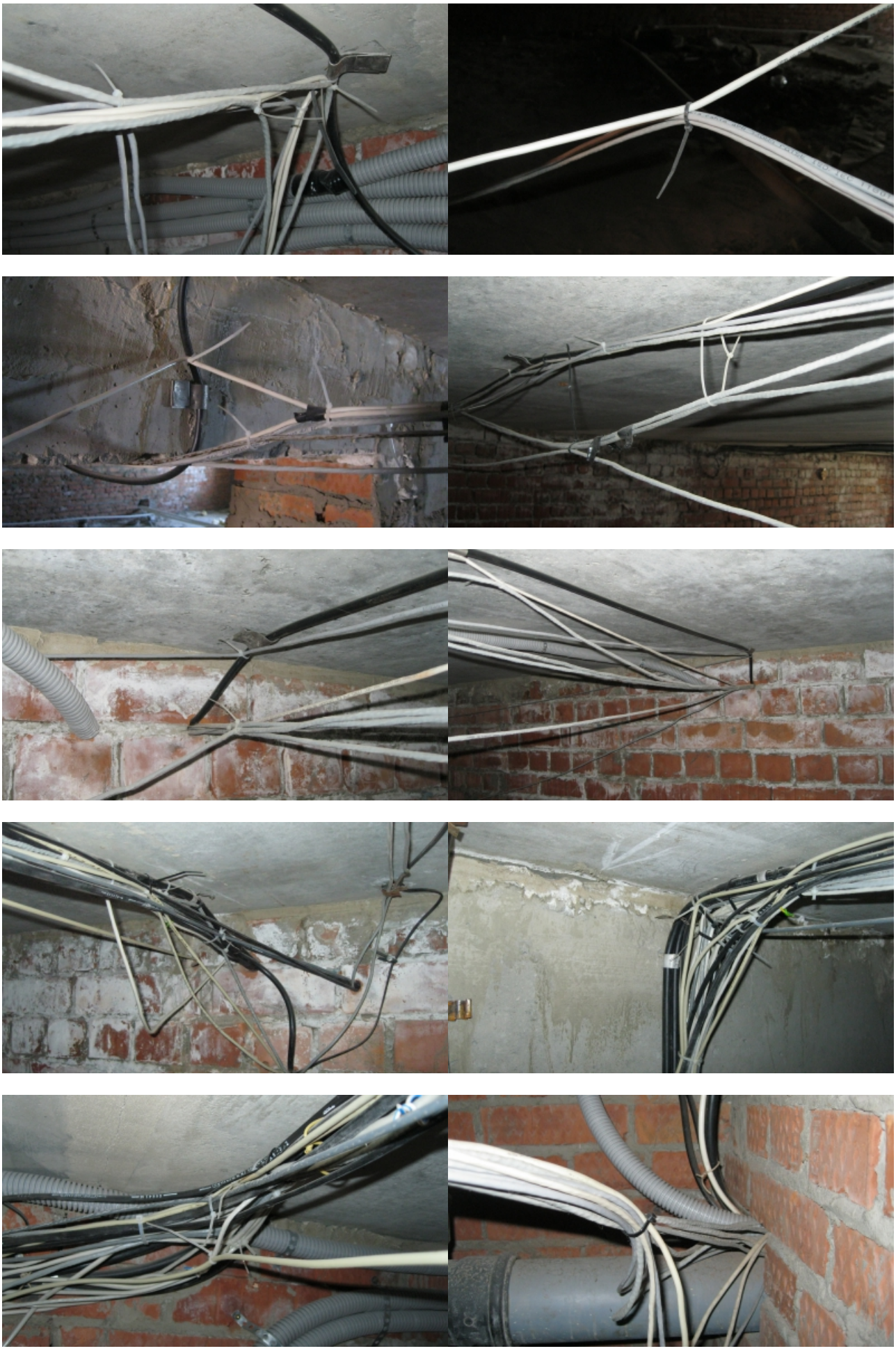

[Ужастики хомутовые]