Заметки диггера

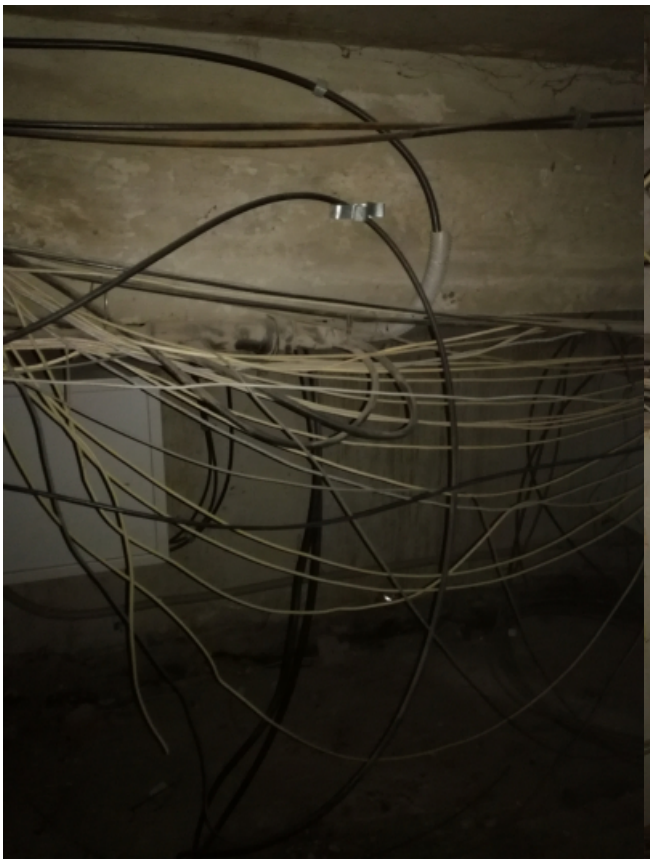

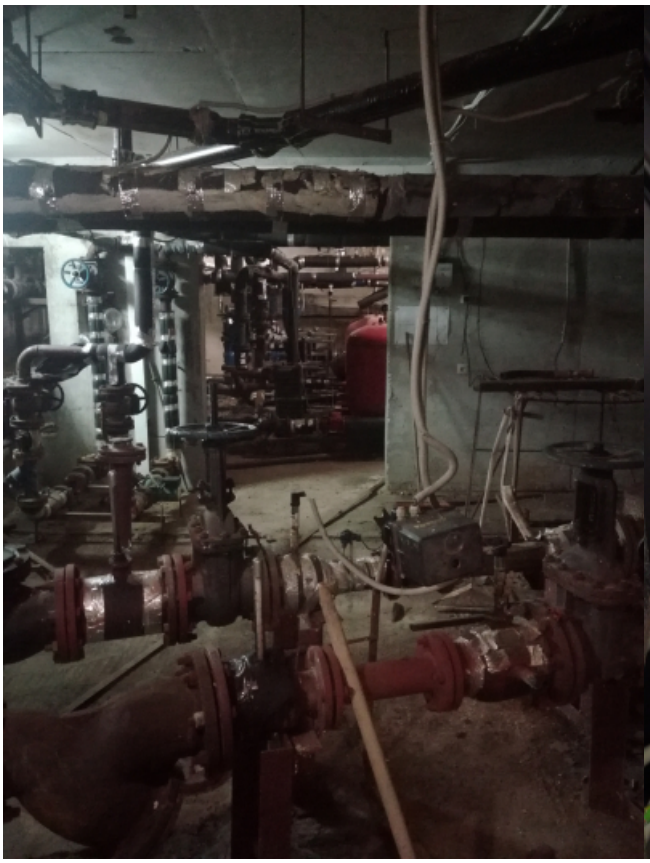

[Заметки диггера]