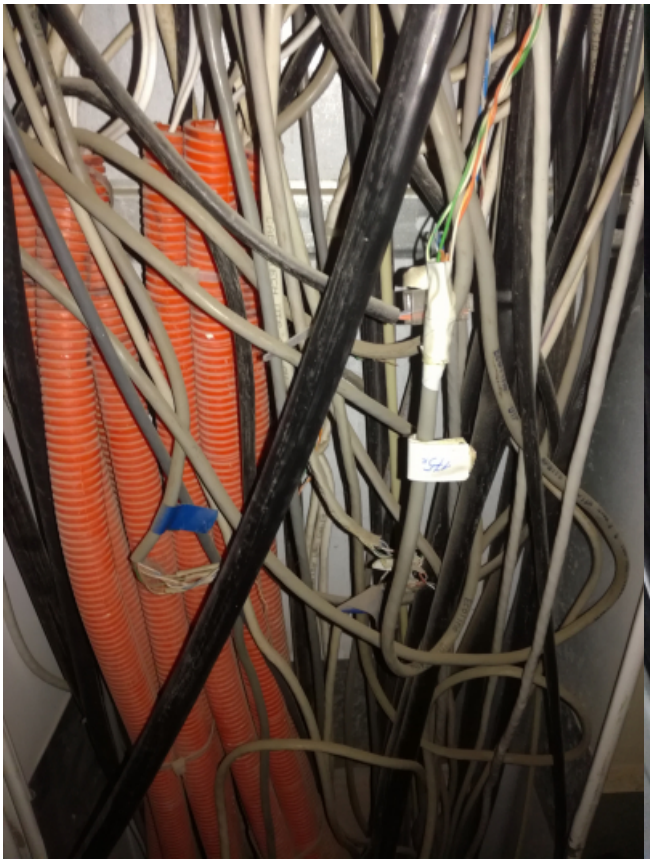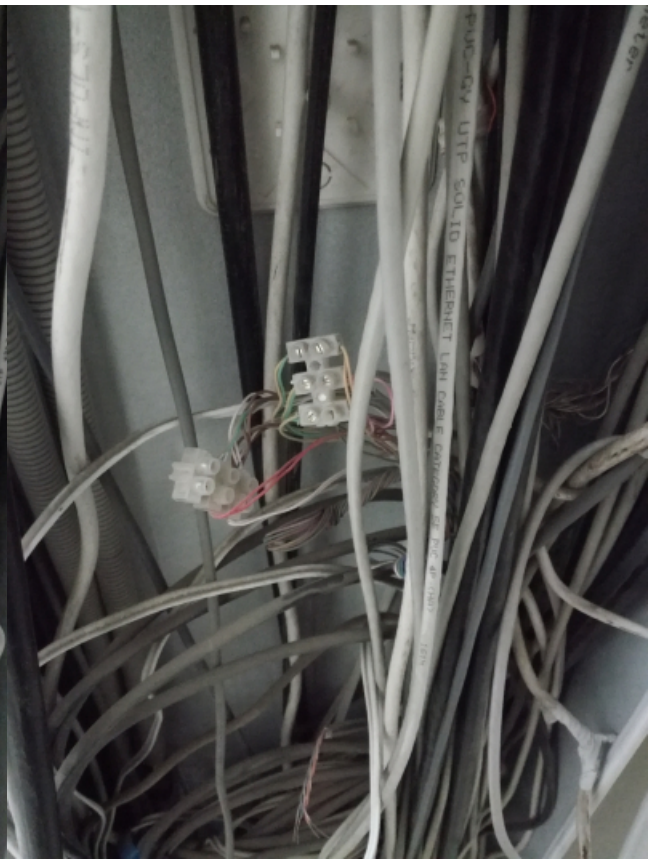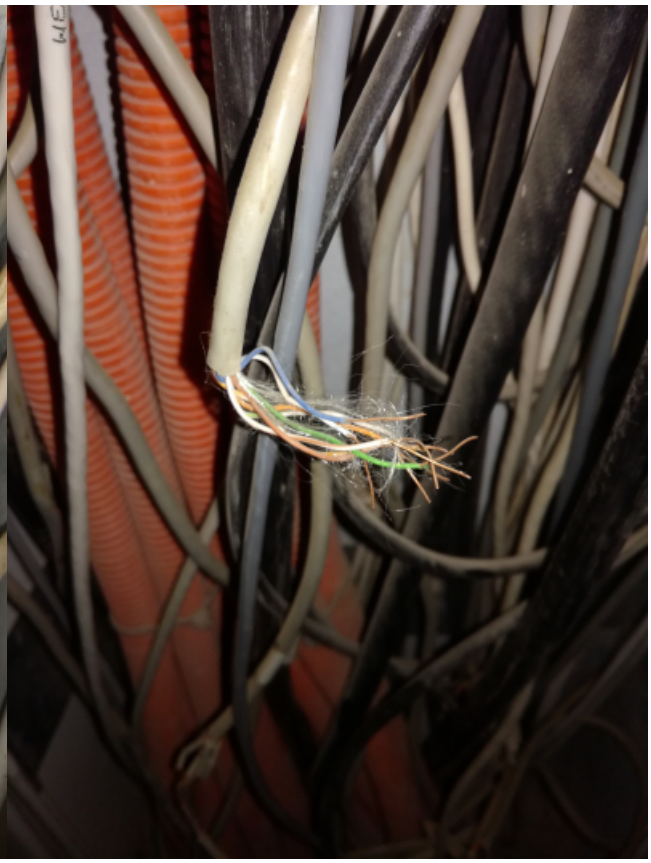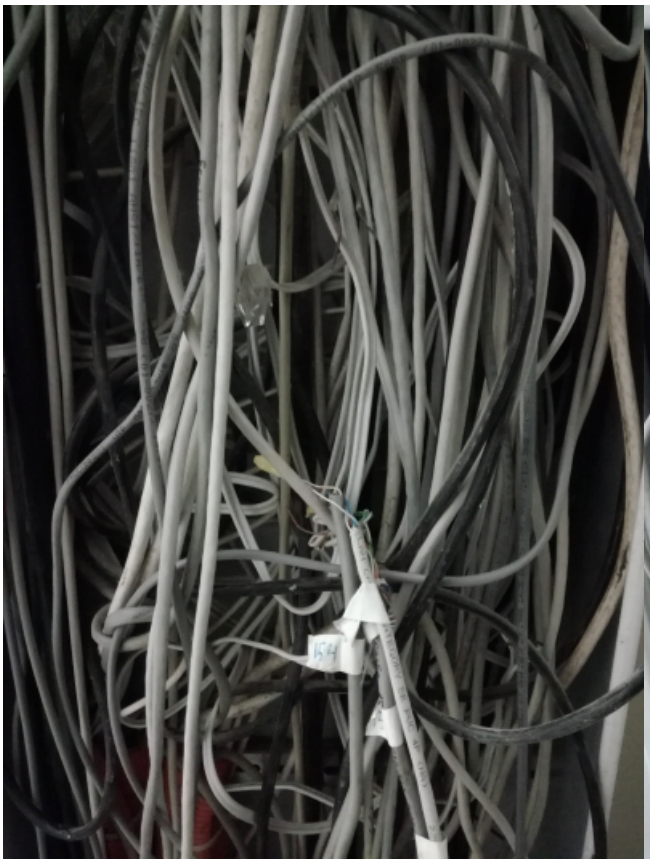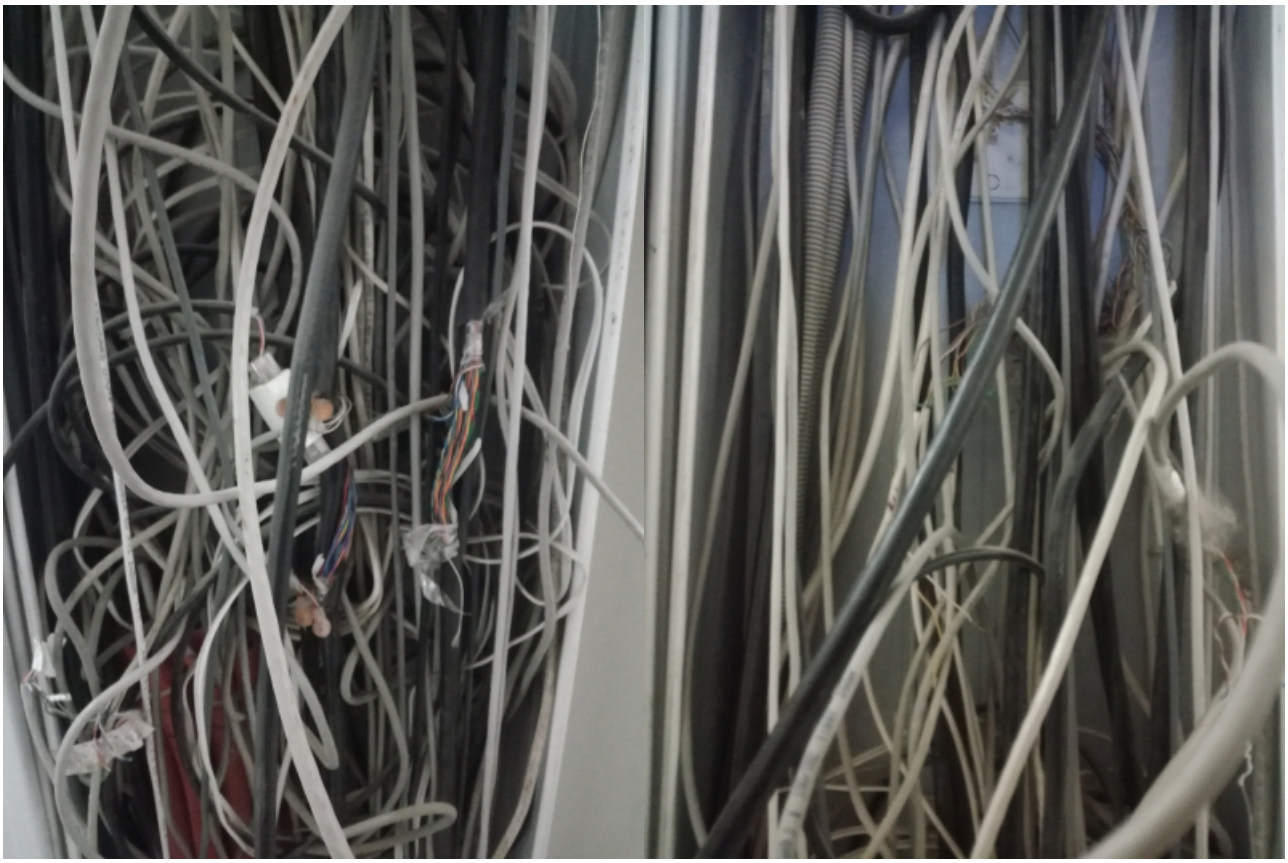Провайдерские инсталляции