Слаботочная часть электрощитов

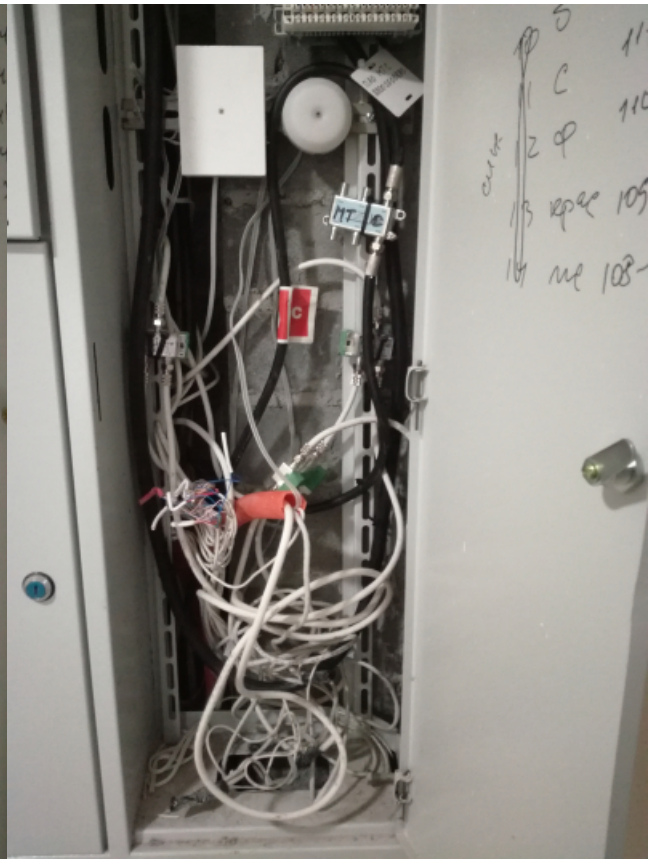

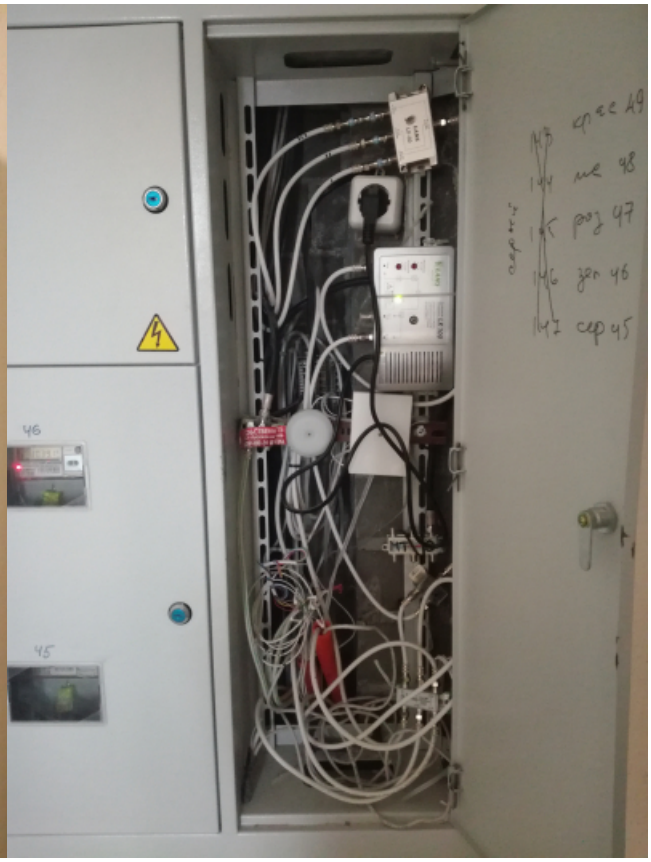

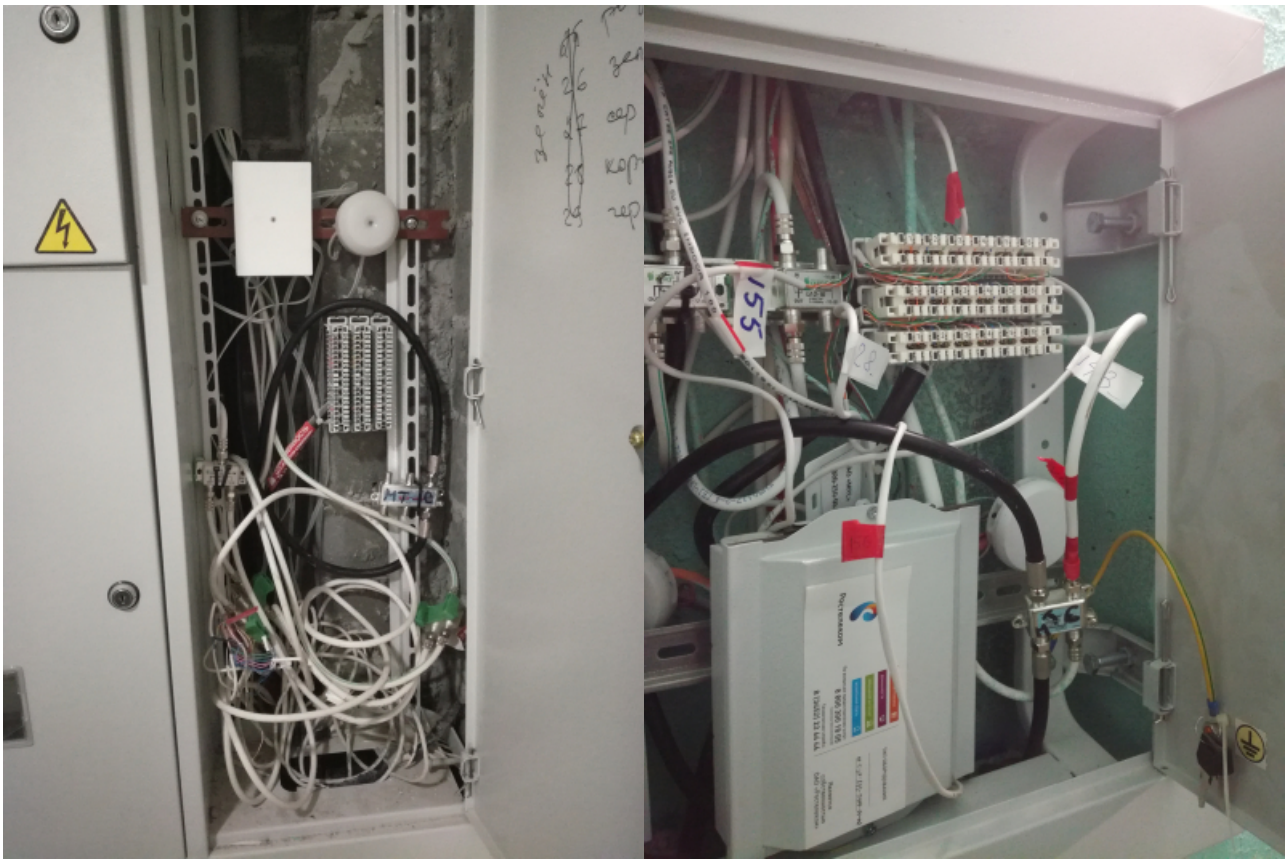
155

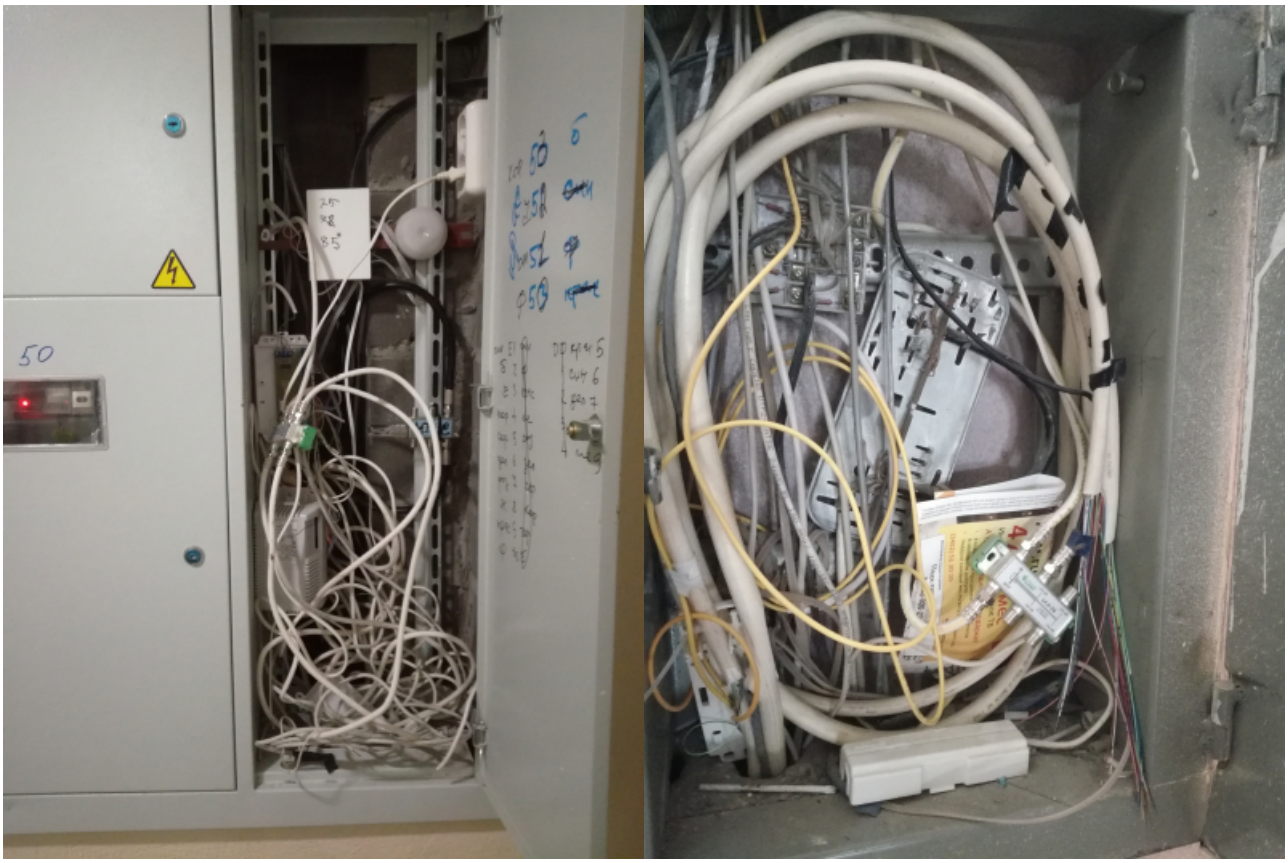
50

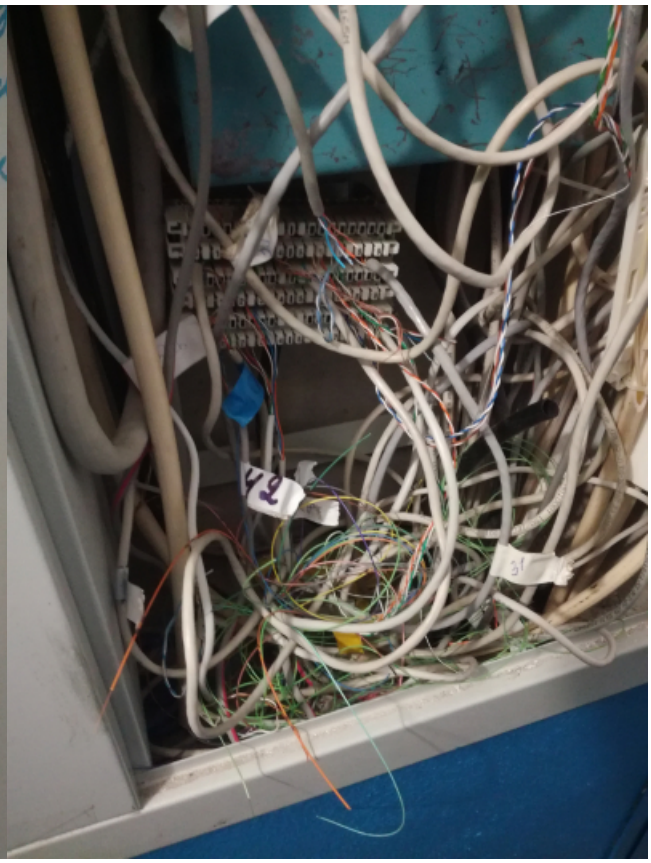

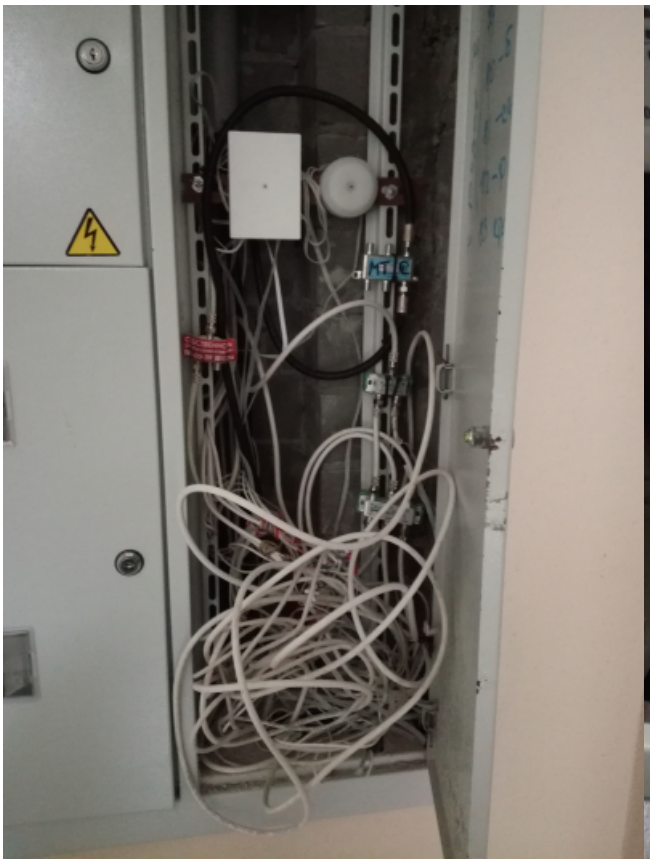

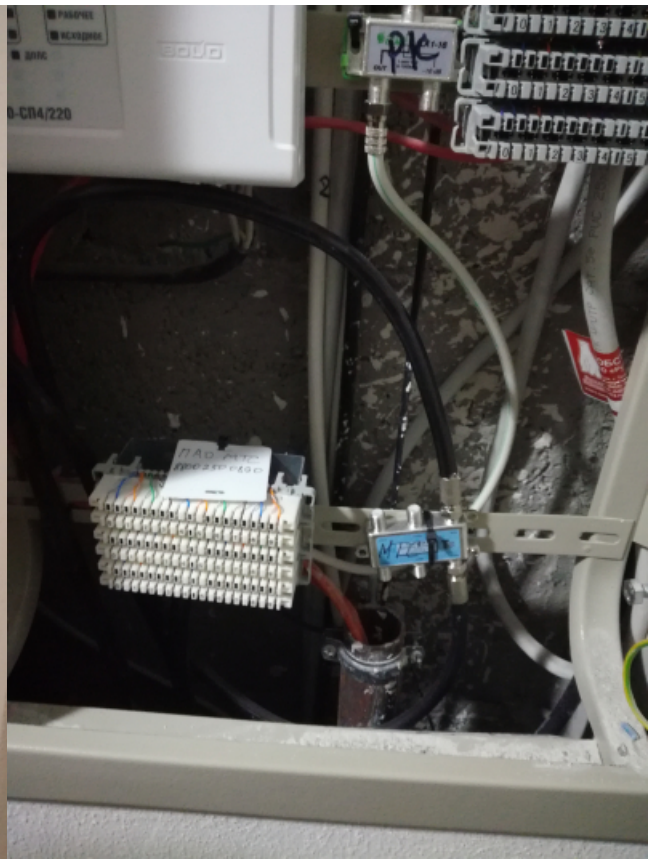

МТС
11
10

МТС
84
85
86
87
88

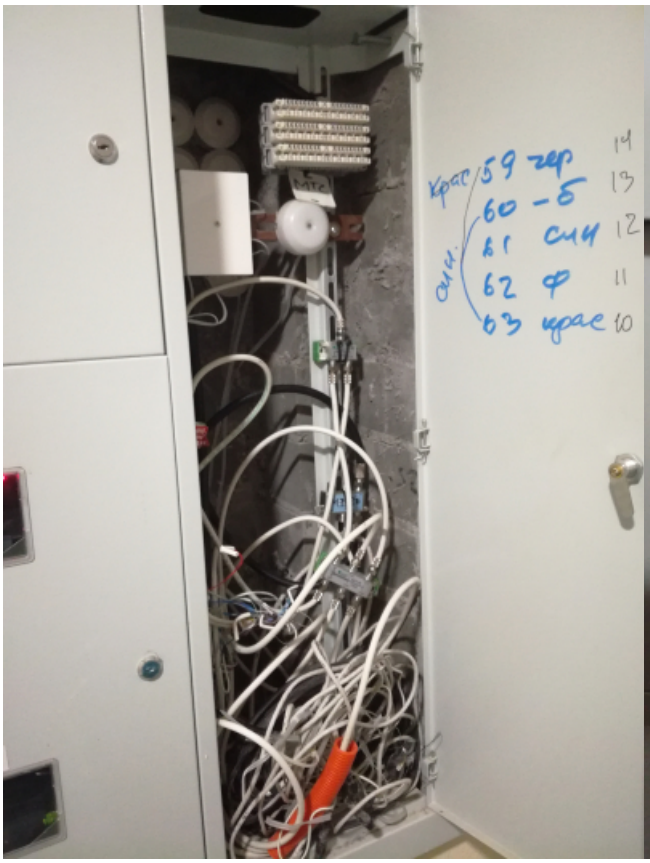

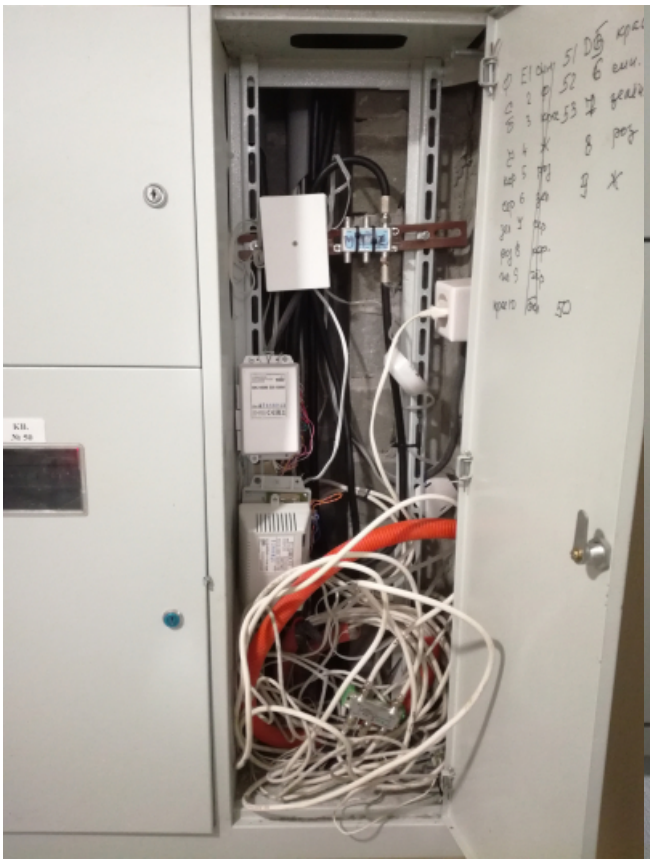

[Слаботочная часть электрощитов][Слаботочная часть электрощитов]

[Слаботочная часть электрощитов][Слаботочная часть электрощитов]