Среднестатистический подъезд

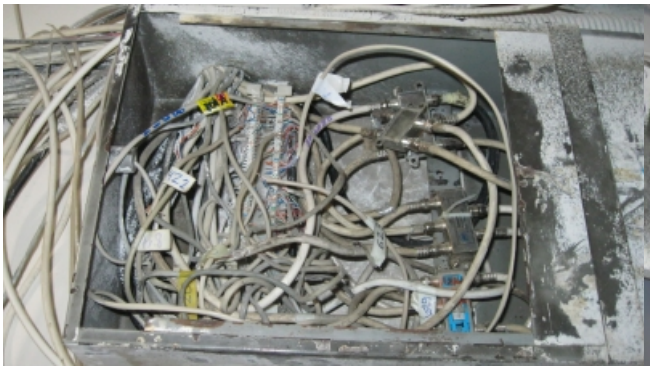

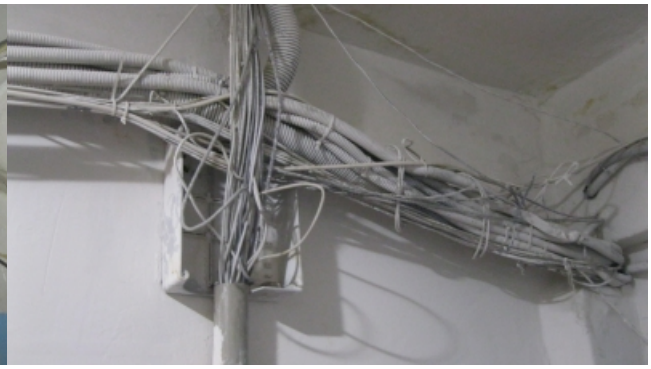

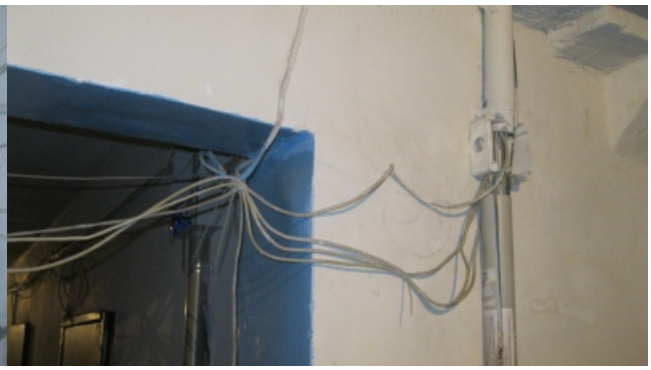

[Среднестатистический подъезд]