Ужастики медных соединений

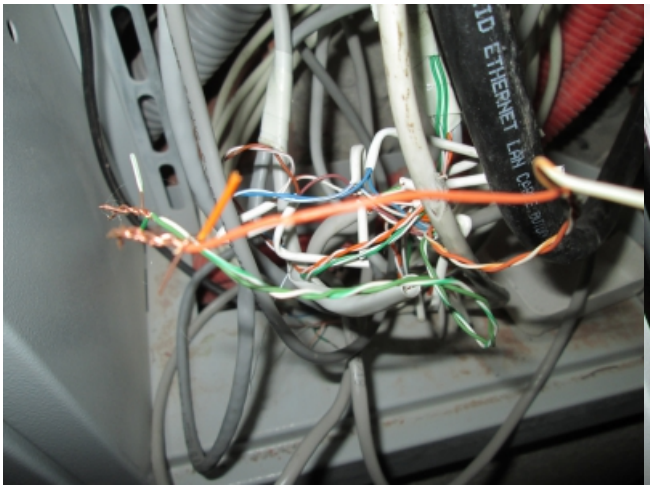
ETHERNET LAN
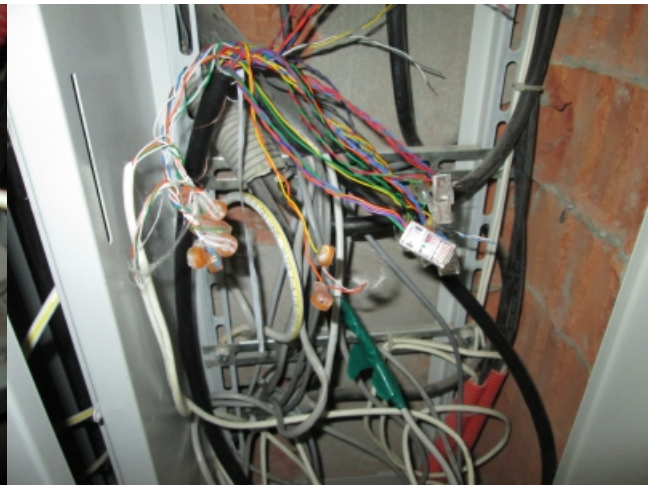

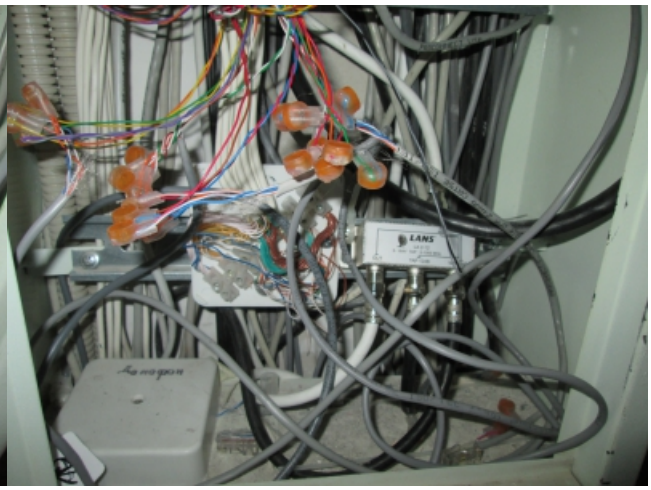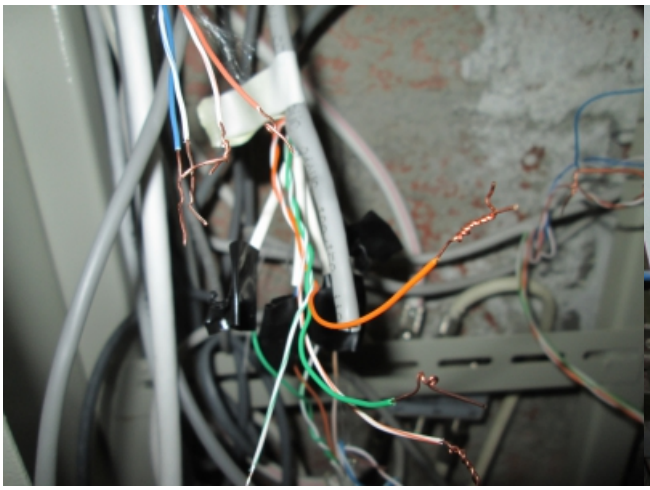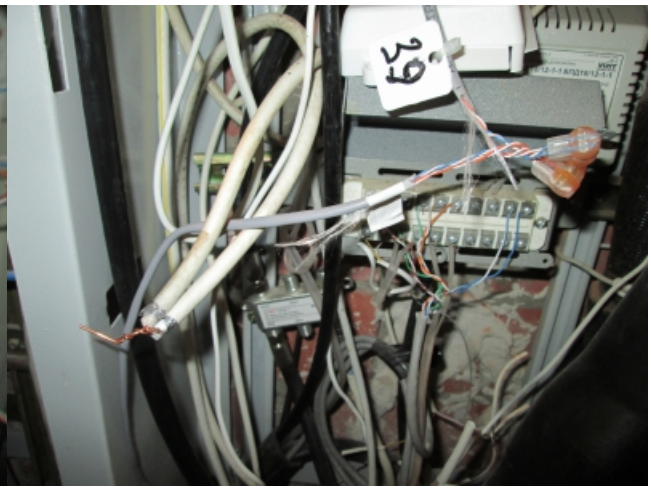
LANS